The Fresno Morning Republican.

VOL. VI, NO. 85. FRESNO, CALIFORNIA, WEDNESDAY, JANUARY 11, 1893. PRICE—5 CENTS.

SOME AFFAIRS OF STATE

Legislators Very Busy Yesterday

IN FRAMING MANY NEW LAWS

Several Amendments to California's Constitution Are Introduced.

SACRAMENTO, January 10.—There was less haste manifested by the legislature in carrying out its work today than was displayed yesterday, but considerable business was disposed of before adjournment.

Committees began organizing today and hereafter much of the legislature's work will be mapped out in committee rooms.

In the senate there already has been introduced five bills proposing amendments to the state constitution. One provides for a majority verdict in jury cases.

An amendment proposed by Matthews provides for the taxation of all property in the state not exempt by federal laws.

Another amendment provides that no new county shall be formed so as to reduce any county to a population of less than 5000 or an area of less than 400 square miles, nor any new county contain less than 5000. Any county formed shall assume its proportion of the existing county debt.

An amendment proposed by Razzdale embodies educational qualifications, which was voted favorably upon at the last election.

Matthews proposed an amendment that the state board of equalization shall consist of one member from each congressional district in the state.

The Senate.

SACRAMENTO, January 10.—The following confirmations of nominations made by the governor were announced:

J. M Elliott and F. A. Gibson of Los Angeles, trustees of the Reform school.

F. W. Longes of Sonoma and W. S. Wood of San Francisco, trustees for the Home for Feeble Minded Children.

W. C. Murdock of San Francisco and Hugh McNeil of Los Angeles, fish commissioners.

Archibald McDonald of Santa Clara, director of the Stockton insane asylum.

H. S. Foote of San Francisco, University regent.

M. W. Muller of Fresno, brigadier general Third brigade, N.G.C.

Daniel Hayes of San Francisco, prison director.

A petition from Alameda county for the appointment of two additional judges of the superior court was referred.

Among the bills introduced was one by Berry, for the reassessment of railroad taxes invalidated for any reason prior to 1882.

By Hart—To pension public school teachers after twenty-five years of service.

By Matthews—An amendment to the constitution electing the state board of equalization by congressional districts after 1893.

By Wilson—A state anti-option law.

By McKuster — Forbidding chattel mortgages on live stock and dairies.

Ostrom introduced bills fixing the price of jute grain bags, and $150,000 appropriation for a jute factory at Folsom prison.

By Williams—Appropriating $100,000 for a cordage factory at Folsom prison.

By Langford—A joint resolution abolishing the duty on grain bags.

Adjourned at 2.15 p.m.

The Assembly.

SACRAMENTO, January 10.—A large number of measures were presented and referred, including a petition and bill for the establishment of the county of Madera, by Mordecai, and a constitutional amendment for an educational qualifications by Bledsoe.

Among the bills introduced were the ollowing:

By Bledsoe, to prohibit prize fighting.

After recess the introduction of bills was resumed, the most important being one by McCauley of Solano, providing or text books, and another by Durst to promote viticulture.

Bledsoe's motion that the committee on morals be empowered to make an investigation of the saloon in the basement of the capitol was carried.

The speaker announced that a meeting would be held to fix the time for committee meetings.

Price of Butte today had a concurrent resolution favoring the Caminetti mining and river bill sent to the governor without enrollment and the expense of telegraphing it to Washington was ordered paid out of the contingent fund of the assembly.

Bledsoe introduced a bill limiting the rate of interest to 6 per cent, except when by special agreement rates up to 9 per cent is made.

Bledsoe also introduced a joint resolution concerning the debt which the Pacific railroad owes the government. He and Shanahan asked that immediate consideration be given it, but the speaker pro tem, Matthews, referred it the committee on federal relations.

On motion of Matthews of Tehama the assembly adjourned at 2.20 p.m.

Senatorial Preliminaries.

SACRAMENTO, January 10.—A joint caucus was held tonight with closed doors. It was practically decided that nothing should be done as a unit in the matter of casting a complimentary vote for United States senator to succeed Felton unless the Populists should come over to the Republican side, then a caucus would be held to consider what would be done in the matter of appointing a state librarian to succeed Perkins if the latter is removed.

Carpenter of Los Angeles moved that a committee consisting of three Democrats, three Populists and three Republicans from the two houses be appointed to select five trustees who would select a librarian. The motion was laid on the table.

Another motion was introduced that a conference on the matter be held with the Populists.

Nothing definite was arrived at and the caucus adjourned with the prospect of another meeting on the subject.

The People's Party caucus tonight is reported as having renewed their allegiance to Gator as the candidate of the party for United States senator.

Where Was Moses?

SAN FRANCISCO, January 10.—At a meeting of the regents of the University of California Bernard Moses was defeated for president, the vote standing 7 ayes to 11 nays. No further action was taken.

GENERAL BUTLER DEAD

The Great Warrior and Statesman

SUDDENLY SUMMONED HOME

End of a Career That Abounds With Courage, Loyalty and Patriotism.

WASHINGTON, January 10.—General Benjamin F. Butler, lawyer, statesman, politician and millionaire, died at his Washington residence at 1.30 this (Wednesday) morning. The General had been in this city much of this winter watching a case in which he was interested in the supreme court. He was a familiar figure at the sessions of that body, and his age and general impairment of health were matters of comment time and again. Finally a few weeks ago the case was decided against him.

Whether or not the loss of this case, to which he has paid such close attention, brought anything more than the casual defeat, will never be known. His death created immense surprise as it was not even known that he was ailing, any more than any man who had lived and labored so long in the world. The announcement of his death from heart failure created intense astonishment, and at this hour details are very meagre.

Shortly after 1 o'clock this morning the General was attacked with a fit of coughing which awakened a man servant who occupied an adjoining room.

He at once hastened to the General's bedside and asked him what was the matter.

The General in the meanwhile had gone to the bathroom adjoining, whither the valet hastened and offered assistance.

The General mentioned that his expectoration was discolored with blood.

He did not appear to think seriously of the matter, however, and the valet assisted him to his bed. He apparently went to sleep, but his heavy breathing again caused alarm and immediate assistance was summoned.

Two physicians arrived in fifteen minutes, but the General was then in extremis. The doctors so informed his two nieces and nephew, who were at his bedside, and death ensued almost immediately.

Kenna Died.

WASHINGTON, January 10.—Senator Kenna of West Virginia died tonight.

By a Tender Thread.

WASHINGTON, January 10.—At 10 p.m. the doctors attending Mr. Blaine gave out the following bulletin: "Blaine passed the day quietly without incident. He has shown more strength than yesterday, and his conversation and manner is unusually bright and cheerful." The doctors stated in addition that they had left for the night and should not return unless sent for.

OUT A CABINET.

THE FRENCH LAW MAKERS RESIGN.

Intense Excitement Over the Arrest of Ex-Minister Baihut.

PARIS, January 10.—Charles De Lesseps furnished the key to a cipher of a record, making terrible revelations.

The ministry has just resigned, owing to differences in the cabinet over the arrest yesterday of ex-Minister of Public Works Baihut, and other matters.

People throng the streets and the greatest excitement prevails.

The police are out in force dispersing the crowds.

President Carnot has charged Ribot with the duty of forming the new cabinet.

It is openly charged that Ribot and Carnot are not in earnest in the Panama prosecutions, and have no intention of bringing the bribe takers to trial, and that the prosecution of De Lesseps, Fontane, Cottu and Eiffel will be nothing more than a farce. It is also charged that efforts are being made to postpone the exposure of certain guilty parties until the proscription has taken effect.

Although the resignation of the ministry caused wide spread excitement, there was no attempt to create disorder. The order prevailing throughout the city no doubt is due to the fact that the lawless element will know that any disturbance will be put down with the strong hand of the military.

The recess of the chamber of deputies ended today and the house resumed its sittings.

Floquet was presented for re-election of the presidency of the chamber.

This evoked a somewhat unexpected and vehement opposition and Floquet withdrew his candidacy.

The Republican group then nominated M. Casimir Perior, and he was elected by a majority of 155.

The new cabinet organized by Ribot is Ribot, premier and minister of the interreds; Davolle, foreign affairs; Tirard, finance; Bourgers, justice; Loizillon, war; Barean, colonies and marine; Dapary, institutions; Viger, agriculture; Siegfricil, commerce.

A Big Blaze.

BOSTON, January 10.—The total loss by the fire on Federal street is estimated by the firms interested at $1,655,000. Joseph E. Barker is thought to have lost his life.

THE WORK OF A FIEND

An Innocent Girl of Fifteen Outraged.

THE BRUTE A PRIZEFIGHTER

Billy Matthews, the Australian, to Be Examined for Rape—Intense Excitement.

From The Republican's Special Correspondent.

VISALIA, January 10.—William E. Smith, alias Charles Mathews, a prize fighter, who gives out that he is Billy Mathews, the Australian, will have his examination at Porterville on Wednesday.

He is charged with rape. The victim is Miss Amelia Asmus, aged 15, and an orphan. The girl's brother John came to this county a few years ago and located at Porterville. A few months ago he sent for his sister, whom he had left in an orphanage at their old Louisiana home.

On her arrival she was placed in the hands of Mr. and Mrs. Nesbit of the Palace hotel at Porterville.

On the night of December 12th the Nesbits attended a ball and left the girl at the hotel.

LED AWAY UNSUSPECTINGLY.

Smith knowing that the girl was innocent, unsuspicious and not over bright, invited her to take a walk, and his invitation being accepted he escorted her to an empty lot about 250 yards from the hotel and accomplished the dastardly crime.

Last Sunday night the girl was in intense pains and told Mrs. Nesbit her story, and explained that she was afraid to tell about it sooner because Smith had sworn to kill her if she told anybody about it.

Mrs. Nesbit advised her to tell her brother John, who, on hearing of it borrowed a pistol and hunted for Smith.

THE BROTHER'S BAFFLED REVENGE.

After finding him John fired two shots, but being a poor marksman missed, and Smith escaped and jumped the town.

John gave himself up and Judge Gilham fined him $1.

A warrant was issued for the arrest of Smith and placed in Constable Bob Hackett's hands. Bob found his man at Piano and returned to Porterville. Smith was placed under $1000 bonds and being unable to give the same was placed in jail.

, TWENTY-SEVEN KILLED

In a Mine Explosion Yesterday Afternoon.

DENVER, January 10. — An order reached Denver tonight for twenty-seven officers from Como, on the Denver & South Park division of the Union Pacific.

An Associated Press agent immediately secured a wire to the latter place, and at 2 a.m. just succeeded in getting the particulars of one of the most serious mining accidents that ever occurred in the state.

The Union Pacific own and operate coal mines at Kim., Colo., four miles from Como, where they employ 200 miners.

Yesterday afternoon a premature explosion occurred in one of the chambers where twenty-eight miners were at work.

A terrible explosion immediately occurred, or as the miners call it, "dust explosion."

The shock killed twenty-seven men, only one escaping, he being near the entrance.

The bodies were not recovered until midnight, and on account of their blackened condition, only eleven out of the twenty-seven were recognizable.

Half a dozen other miners are missing, and may be in the mines.

Very little damage was done to the mine, but it will be kept closed until the state inspector arrives tomorrow.

MURPHY THE MAN.

Mr. Cleveland Not Considered in the Matter.

ALBANY, January 10.—The assembly chamber was filled with Democrats of high and low degree, and from all quarters of the state tonight when the Democratic members of the senate and assembly met in joint caucus to fix upon a candidate to succeed United States Senator Frank Hiiscock.

All the Democratic senators and assemblymen were present except one.

Senator Canton arose and formally presented the name of Hon. Edward Murphy Jr. of Troy, for the senatorial nomination.

At the mention of Murphy's name the large audience began hand clapping, but this soon gave way to cheering, which was kept up for several minutes.

After several other speeches a ballot was taken, which showed a total number of votes to be 90, of which Murphy received 85 and Burke Cochran 5. The vote was read, and the chair announced the nomination of Murphy.

The caucus immediately adjourned without making the nomination of Murphy unanimous.

Important Decision.

SAN DIEGO, January 10.—Judge Pierce rendered an important judgment this morning in the suit of the city vs. the failed California Savings bank, overruling the demurrer and sustaining the complaint. The effect is that while finding for the city is also a victory for the depositors, as the city can recover only its pro rata of dividends as they come as cash, the city will have prior claim to only $6000 more than the depositors can enjoy. The city's deposit was $45,000.

No Place for Californians.

DETROIT, January 10.—Not since 1889 has Michigan experienced such cold weather as has prevailed throughout the state last night and today. The thermometer ranged from 10 below zero in the southern portion to 30 below in the northern peninsula. On account of a heavy storm that prevailed previous to the drop in temperature country roads are blocked and trains much impeded.

Highest of all in Leavening Power.—Latest U. S. Gov't Report.

Royal Baking Powder

ABSOLUTELY PURE

Plymouth : Rock

We want you to SEE the great values in Boots and Shoes we are offering this week:

SEE The line of Children's Kid Shoes, with patent leather tips, closing them out at..... .75

SEE The handsome line of Misses' kid, dress and seamless grain School Shoes, were $2.00, now $1.25

SEE Our elegant line of $5 highest grade French kid Shoes, we cut them to $3.50

SEE How we sell a first-class sewed Police Shoe, triple soles at $2.25

SEE Our fine whole stock Calfskin Boots, which always sold at $4.00, now..... $2.50

SEE Us selling pair after pair of Men's fine dress Shoes, in all styles, for $1.50

YOU'LL SEE

That it is money in your pocket, to do as others do, viz:

Buy . Your . Shoes

—AT THE—

Plymouth : Rock

Shoe Store

1917 Mariposa St., bet. K and J

WANTED—HELP

WANTED—FARMERS, families, hotel keepers, boarding houses and families requiring first-class help, male or female, will please call or send to the most reliable place in the San Joaquin valley, the Eureka Employment Bureau, 1739 Mariposa street, LEVY & LANGLEY. We have some first-class positions on our list awaiting orders. Call soon if you want them. d2tf

WANTED—A NURSE, APPLY AT BURKS' drug store. jan8f

WANTED—A YOUNG DANISH OR SWEDISH lad, not afraid of work, to learn the fruit-growing business in all its branches. Fair compensation will be given and a good home provided. Address "B," care Delta Office, Visalia, Cal. j715

WANTED — WOMEN FOR HOUSEWORK and cooking in town, at the Scandinavian Employment Office, 658 H street. d2tf

WANTED—SITUATIONS.

WANTED—PLACE ON RANCH BY MAN and wife; Americans; young and willing workers; man good farmer and thorough horseman; wife good cook; best of references. Address X, this office. j936*

WANTED — POSITION BY COMPETENT woman to do general housework. Apply 1545 K street. j716*

WANTED—A WOMAN WHO IS A GOOD cook would like a place on a ranch. Call at 1424 Front street. j916*

WANTED—MISCELLANEOUS.

WANTED—MEN AND TEAMS TO HAUL and distribute sixty miles of poles. Apply immediately at Telephone Office, Fresno. j1142

WANTED—TO SELL OF A BARGAIN ONE-half interest in a splendid paying business. Address S, this office. j876d

WANTED—FRESNO CITY AND ADDITION lots. MAY'S Exchange Bureau, Edwards Block. j629

WANTED—WASHING AT 702, CORNER INYO and B streets. d416f

TO LET ON SHARES—THE STANDARD bred stallion Oregon Boy (5316), by Alcona, 7-30; dam by Almonzil, 2:38; to let on the shares for the season of '93. Inquire of GEORGE H. BERNHARD, 1111 J street. d1391

FOR SALE—MISCELLANEOUS.

FOR SALE—A FIRST-CLASS SALOON AND fixtures; good location. Inquire at the "ELITE." j1012

FOR SALE, CHEAP—FIFTY HORSES AND mares, suitable for farm work. NORTH BRAGA AND MISSION RAILWAY CO., Fourth and Louisa streets, San Francisco. j681*

FOR SALE—TWENTY TONS OF EGYPTIAN corn in heads; also baled grain hay in any quantity and delivered if desired. Apply at Lowell & Johnston's, Easton, or J. Story's, Perrin colony. j836*

FOR SALE—FRESH MILCH COWS, AT ROBERT MARTIN'S, ¾ mile east of Belmont School. Box 1567, Fresno. j811

FOR SALE—CHEAP—A FEW FINE REGISTERED yearling bulls. Durham and Herfords, prize winners at State Fair 1892. For catalogues address I. HEILBRON, Whitlower Stock Farm, Whitlower, Fresno county. dec24w2m

FOR SALE—A GENTLE DRIVING HORSE; cheap. Apply at this office. d627f

FOR SALE—FIRST-CLASS TOBACCO, MALAGA and Sultana roots; also cuttings. Fresno Vineyard. d238f

FOR SALE—I HAVE A LOT OF 3 AND 4-year-old mules for sale; some broken to work. Inquire corner K and Stanislaus streets. JESSE IRVINE. d6ml

FOR SALE—WORK AND DRIVING HORSES, stallions, jacks and mules; horses bought, sold or exchanged on easy terms. L. F. WARD, Rooster and Dealer, 577 South F st. se30tf

STRAYED.

STRAYED—A 3-YEAR-OLD BAY FILLY, has white face and two white legs; also a white spot on each side of the neck. She is branded on the left hip. When last seen had a piece of a halter on. Finder will please notify G. ALBERT SMITH, P.O. Box 558, Fresno. j1147

STRAYED—ON WEDNESDAY NIGHT, DEcember 21, 1892, two small bay mares; one has a small white spot in forehead, the other has no marks; both shod. Estrayed from our place at 1530 J street, Fresno. BIGGINS & RHORN. d238f

TAKEN UP.

TAKEN UP—ON SUNDAY MORNING—8 colts; one black, one brown and one roan; no brands. Call at Kutner Colony. MARTIN RUF. 1308*

ASTROLOGIST.

ATTENTION, PUBLIC—CALL ON MRS. S. Banks, the world renowned businessman and scientific life reader. Tells your entire life; none can excel her power in giving correct information. Advice given on marriages, divorces, losses, deaths, stocks and lucky numbers. If you wish to consult one who has no equal, call on her; she never fails. Letters answered. Hours 10 a.m. to 8 p. m. Office 1835½ Mariposa street, room up stairs. j1tf

Kutner-Goldstein Co.'s EYE OPENING Clearance SALE.

Kutner-Goldstein Co.'s EYE OPENING Clearance SALE.

Kutner-Goldstein Co.'s EYE OPENING Clearance SALE.

Kutner-Goldstein Co.'s EYE OPENING Clearance SALE.

COMMENCING

SATURDAY, JAN. 7, '93

Dress Goods Departm't

56 inches wide, All Wool Ladies' Cloth, all colors, 50 cts. Reduced from 75 cts.

38 inches wide, All Wool Ladies' Cloth, all colors, 35 cts. Reduced from 50 cts.

A fine line of Storm Serges at 25 cts. Reduced from 50 and 65 cts.

All Wool Plaids, double width, at 35 cts.

All Wool Cloth Plaids at 75 cts.

Choice line of colored All Wool French Dress Goods at 50 cts. Reduced from 75 cts. and $1.

Domestic Goods Dep't

1 yard wide, Bleached Muslin, 16 yards for $1. Worth 10 cts. a yard.

2 yards wide, Bleached Sheeting, per yard, 18 cts.

2¼ yards wide, Bleached Sheeting, per yard, 20 cts.

2½ yards wide, Bleached Sheeting, per yard, 22 cts.

1¼ yards wide, Pillow Case Muslin, per yard, 12½ cts.

Canton Flannels, good quality, per yard, 5 cts.

Linen Goods.

150 dozen Linen Towels at 10 cts.

76 dozen Linen Towels at 15 cts.

50 dozen Linen Table Linen, half Bleached at 40 cts.

52 inches wide, colored border Table Linen at 20 cents.

Cloak Department.

We have put the knife into the remainder of our stock of cloaks and Jackets. They must be sold.

Sealette Jackets reduced from $15 to $7.50.

Sealette Jackets reduced from $18 to $10.

Sealette Jackets reduced from $25 to $12.50.

Sealette Jackets reduced from $35 to $17.50.

Sealette Long Coats reduced $60 to $20.

Fancy Goods Dep't.

10,000 yards Ribbon Remnants at 5 cts. and 10 cts.

100 dozen Misses' Fast Black Hose at 10 cts. each. Reduced from 25 cts.

80 dozen Ladies' Fast Black Hose at 10 cents each.

25 dozen Ladies' White Merino Vests at 25 cts. Former price 50 cents.

20 dozen Ladies' Jersey Ribbed Wool Vests, 50 cts. Reduced fom $1.25.

100 dozen Hemstitched Handkerchiefs, 5 cts. Former price 10 cents.

50 dozen Ladies' Swiss Embroidered Handkerchiefs, 15 cents. Reduced from 25 cents.

35 cts. Former price 75 cents.

125 pairs Dr. Warner's "Gypsy" Black Coraline Corsets, 75 cents. Former price $1.25.

Clothing Department.

We have made cuts in this department that will defy competition

$10 Men's Overcoats Reduced to $6 00

$12.50 Men's Overcoats Reduced to $7 50

$15 Men's Overcoats Reduced to $10 00

$18 Men's Overcoats Reduced to $11 50

$9 Men's Suits Reduced to $5 00

$11 Men's Suits Reduced to $6 50

$12.50 Men's Suits Reduced to $7 50

$15 Men's Suits Reduced to $8 75

$2.50 Boys' Overcoats Reduced to $1 00

$4 Boys' Jersey Coats Reduced to $1 00

$2.50 Boys' Knee Pants Suits Reduced to 90c

$3 Boys' Knee Pants Suits Reduced to $1 25

$4 Boys' Knee Pants Suits Reduced to $2 50

$6 Boys' Jersey Suits Reduced to $4 00

Men's Underwear.

$1 Men's Morris Mill Shirts and Drawers Reduced to 50c

$1.50 Men's All Wool Shirts and Drawers Reduced to $1

$2 Men's All Wool Shirts and Drawers Reduced to $1 25

$2 Men's Black Felt Hats Reduced to $1 00

Millinery Department.

The remainder of our Winter Stock must be closed. The superiority of our Styles and Goods in this department are a matter of recognition.

$7 Ladies' Trimmed Hats Reduced to $4.50

$6 Ladies' Trimmed Hats Reduced to $3.50

$5 Ladies' Trimmed Hats Reduced to $3.00

$4 Ladies' Trimmed Hats Reduced to $2.25

250 Felt Hats were $2.50 and $3 Reduced to $1.50

125 Sailor Hats were $1.50 Reduced to 75 cts.

Crockery and Stationery Department.

We have reduced everything in this Department, and are offering goods at prices that cannot help but please most fastidious.

A SPECIALTY—A Complete Dinner Set, 101 pieces, at $10 Reduce from $18

Boot and Shoe Department.

We are making a liberal discount on all of our fine makes of shoes, such as Laird, Shober Mitchell's, E. P. R. and Hannan's goods.

Kutner-Goldstein Company,

The Universal Providers.

FOR SALE—REAL ESTATE.

FOR SALE OR EXCHANGE—TEN ACRES near Tulare City, 7½ acres of Kin vines. Will sell or exchange at a bargain. Plenty of water. Address I. E. S., this office. j1112*

FOR SALE — OR EXCHANGE FOR CITY lots, 10 acres improved land. Inquire at 825 G St. j1036*

FOR SALE—SEVERAL WELL IMPROVED 20 and 40-acre lots, on easy terms. Inquire at Wyatt's vineyard. j910 2*

FOR SALE—A GIDDIE 40-ACRE LOT AT A bargain; 20 acres vines 5 years old; balance in alfalfa. Address postoffice box 1560. j416*

FOR SALE—COLONY LOT, CHEAP RED land, east of Fresno, ¼ mile to depot, 15 acres are in 10-year-old raisin vines, 2 acres orange orchard, 2 acres alfalfa; house and barn; price $1500. Address P., Postoffice box 420, Fresno. 164f

FOR SALE—62 ACRES OF LAND NEAR Kirk's station; 100 head of cattle, 3 horses, 2 wagons, farming implements, household furniture; will sell cheap. Address H. WOLTERS, Caruthers Station. de13im*

FOR SALE—A FINE SUBURBAN HOME; 5 acres in choice fruit; full bearing; 5 acres meadow; good house; barns etc. Apply to J. W. REESE or real estate agents. se26tf

FOR SALE—A BARGAIN—HOUSE 5 ROOMS with 4 lots; will sell 2 lots without house; fine lawn and shrubbery. Inquire cor. Tuolumne and Q sts. je28tf

FOR RENT—HOUSES ROOMS ETC

FOR RENT — FURNISHED ROOMS FOR light housekeeping. Inquire at No. 2343 Tuolumne street, corner of N. j1116

FOR RENT—A NICE HOUSE; BEST OF LOCATION; modern improvements; either furnished or unfurnished. Apply to HABER BROS., 1050 J street. j1047

TO RENT—A LARGE FRONT ROOM WITH board. Apply at once at Mrs. Litten's, 935 K street. Gentleman preferred. j1019*

TO LET—NICE FRONT ROOM NEAR COURT House, for man and wife. Board if desired. Apply at room 1, over Burns & Burbright's store. j1013

FOR RENT—TWO ROOMS; COMFORTABLY furnished; with or without board. 948, corner Mariposa and O streets. j976

FOR RENT—TWO LARGE SUNNY ROOMS, nicely furnished for housekeeping, near postoffice. Also furnished house of four rooms, city water, for $18. Apply at 1456 M street. j1016*

FOR RENT — TWO LARGE FURNISHED rooms at $10 per month each; with or without board. Apply at this office. de11tf

FOR RENT—$20—A NEW SIX-ROOM DWELLing, 812 Jensen avenue; choice locality. Apply to G. L. SMITH, box 407, city. Usual commission to agents. de27tf

FOR RENT—KUTNER HALL, FOR BALLS, parties and meetings. Apply to FRANK M. CRITTENDEN, 1025 J street. ce22tf

FOR RENT — PLEASANT SUNNY ROOM, furnished. 1603 J street d1Sm1*

FOR RENT—BEST ROOMS IN TOWN, SINGLE or en suite. Grand View House, 2235 Mariposa st., cor. N, 1 block east of court house. MRS. G. F. ABBOTT. o1tf

FOR RENT—CARPETS CLEANED BY STEAM beating process; upholstering and general repairing. F. C. BERRON, 846 I street, opposite Kohler House. Telephone 15. se27tf

FOR RENT—TWO ROOMS SUITABLE FOR housekeeping; first floor; central location. Apply at 1011 J st. j912tf

FOR RENT—REAL ESTATE.

FOR RENT—VINEYARD—I WILL RECEIVE at my office, room 11, of the Fresno Loan and Savings Bank building, in the city of Fresno, propositions to farm or lease, for the ensuing cropping season, the vest property formerly belonging to Mary Emma Stone Barling, consisting of lots 90, 105, 106, 107, 108 and 109 of the Malaga track, in Fresno county, and generally known as "Gi Modello Vineyard." H. H. HOTALING, Assignee j1065

FOR RENT—40-ACRE VINEYARD; 6-YEAR-old muscat vines; 3 miles from town; cash or on shares. M. MADSEN, at office of DOOLITTLE & JACOBSEN. 951f

FOR RENT—40 ACRES; 20 IN MUSCAT vines 4 years old, and 20 acres to grain land. Address Box 5, Fresno. d184f

LOST.

LOST — BUNCH OF KEYS WIRED TOgether with a copper wire. Finder please leave at Junk Store on K street, near the M. E. church j1017

LOST—A BLACK, LONG HAIRED TERRIER or Fist; ich tailed; had tag on and answers to the name of Bob; $2 reward. Return to K. BAILEY, 2630 Fresno street, between I and H. j966*

LOST—GOLD LOCKET JANUARY 2ND RETURN to TOM ISBREY, Grand Central Hotel and get reward. j916*

LOST—ON WEDNESDAY EVENING A black muff and C. E. pin. Return to this office. j1017*

FOUND.

FOUND—BUNCH OF KEYS—OWNER CAN have same by calling at this office and paying charges. j1tf

MISCELLANEOUS.

MRS. D. G. PHELPS, MIDWIFE, 803 M ST. se6 1y.

FINE 50,000 ON HAND. CIGARS

Bloomingdale's . Conqueror

JAKE'S Wonder!

JAKE'S Thunder!

These Fine Eastern Cigars for sale at retail and by the box at

JAKE'S PLACE,

Corner I and Mariposa Street, Fresno.

A Man

Who desires a Fine Suit made up at about the actual cost should not fail to call on

HARRY . BELL

as he has decided to make up all medium, heavy weight goods at such prices that they are bound to go. Call and see and be convinced.

HARRY . BELL

1828 Mariposa Street,

FRESNO, - - CAL.

Retiring From Business

FINE

Gold Jewelry, Gold Pens, Pencils, Sterling Silverware, Silver Plated Ware, Optical Goods, Stationery, Art Goods, Toys and Juvenile Books, Picture Frames and Moulding

For Sale at Closing Out Prices

We are going into another business, and are offering our entire stock, which is the largest and best selected in this Valley, at such prices as must effect immediate sales.

Mariposa and K Streets

THOMAS YOST & SON

Telephone 200.

HAMMOND & BATES,

1036 and 1038 J Street,

Hay, Grain, Feed,

And all varieties of California and Eastern grown seeds.

No Table is Complete

Without liberal selections from our stock. We keep everything in the line of Groceries, and that's why your table wouldn't be complete if we didn't supply it. Buy your supplies from us, pay SPOT CASH and save 15 per cent.

Fresno Cash Store,

1131-1133 J St.

THE FRESNO MORNING REPUBLICAN

Fresno, Fresno County, California.

PUBLISHED BY

The Fresno Republican Publishing Co

The Great Newspaper of the San Joaquin Valley.

Largest Circulation - The Most News

SUBSCRIPTIONS:

Daily Republican, one year by mail......$6 00
Daily Republican, six months, by mail..... 3 00
Daily Republican, three months, by mail... 1 50
Daily Republican, per month, by carrier.... 50

Weekly Republican, one year, by mail..... $1 50
Weekly Republican, six months, by mail.... 1 25

AFTER the senator is elected the county divisionists will proceed to divide.

THE person with an ordinary tongue has to take several licks at the new Columbian stamp.

JOBBERS and boodlers are becoming bold in this county. It is time they were given a salutary lesson.

SPEAKER CRISP is to attend a banquet at Philadelphia. Bound to get off that Reform Club speech, it seems.

THE newspaper which suppresses news and defends jobbers has to resort to strange subterfuges to cover up its crooked trail.

THOSE Tammany people have an awful nerve to elect Mr. Cleveland and then turn round and sit on him the very first opportunity.

THE grand jury and its committee on the courthouse job will probably survive the attacks of the jobbers and their journalistic mouthpiece.

THERE appear to be a good many Democrats who, before the election, were opposed to the protective tariff law and are now against its repeal.

THE Triangle are quietly boasting of a bargain of their recent making. Gutter plaster and fire engines come high, but they claim that some things are cheap.

THE New York Commercial Advertiser thinks Mr. Cleveland has a stick of dynamite which he is going to put under something. The trusts and the robber tariff, of course.

THE supervisors have decided not to have the flag wave from the top of the court house tower. That shows a commendable regard for the safety of the flag.

THE Democrats are now attending to the case of Mr. Gator, the Populist who stands between Stephen M. and the senate. The former holds the key to the situation with a firm grip, and they naturally think he ought to let go.

THE esteemed Stockton Mail proves in more than a column editorial utterance that Mr. Murphy of New York is not the proper person for a United States senator. The Mail should take a lesson in brevity from the man at whose shrine it is a devout worshiper. Mr. Cleveland proved the same thing to his own satisfaction in a few sentences.

MADERA seems to be "sot" in her determination to leave the old home and set up a-housekeeping for herself. That's the way of youngsters nowadays; they're never satisfied unless they are creating a whole lot of disturbance of there is no accounting for their tantrums, nor preventing 'em, generally.

IF it is true, as stated by Mr. Simpson of Tacoma, that the total valuation of the Hawaiian Islands is $36,500,000, and that merchants of the United States own all but $10,000,000 of this amount, the question of the annexation of Hawaii is settling itself at a rapid rate. However, it is not enough for Americans to own the little insular kingdom; they should be protected in the ownership and the natives also should be protected from the domineering policy of Great Britain.

NEWS from across the briny deep is to the effect that shipbuilding on the Clyde has received an impetus by the prospect of free trade with America. All the yards are busy and several steamships for American companies are in course of construction. For twenty miles from Greenock to Paisley the sound of the riveters is heard and the immense iron skeletons of mammoth ships line the river. A few of these are intended for trade with India, but the majority go to enlarge the great traffic with America. Those people "over there" evidently take a good deal of stock in that talk about downing the robber tariff.

CONGRESSMAN BUTLER of Iowa is serving his country at Washington, D. C., by working up a boom for a national flower, and incidentally for the national colors. A bill which he has introduced with due solemnity into that body contains the following provisions: "That the staff of the flag shall be made to represent a sleeping American rattlesnake, head downward, with an acorn in place of the head and a white pansy bud in place of rattles, the whole symbolizing defense, courage, wisdom, strength, peace and immortality." A rattlesnake with an acorn head and a pansy tail would doubtless typify something—a case of delirium tremens, for instance, in its last stages.

THE news of the death of Benjamin F. Butler, received here from Washington at 1.30 o'clock this morning, will be a surprise to the country. By his death the nation has lost one of its great men, a brave soldier, a profound thinker and a man of that sturdy independence of character that appeals so powerfully to American hearts. He was a man of sterling integrity whose course was never swayed by selfish considerations and whose main study appeared to be the welfare of the American people. He did not look at affairs through partisan spectacles. His mind was too broad for that, and he realized that progress and prosperity are things apart from politics. In his career there may be found a lesson for the rising generation to study.

THERE seems to be a determined effort in South Dakota to have the lax divorce law of the state amended, and to drive from its boundaries the industry of correcting marital mistakes by making separation easy. It is proposed to increase the time of legal residence before a divorce can be given from ninety days to one year, and in other ways to protect the ceremony of marriage. The religious organizations are taking the lead in the movement for reform, and while ministers of all denominations have denounced the divorce law, Bishop Hare of the Episcopal church has been the most outspoken against it. He refused a gift of $1000 which a rich and recently divorced woman proposed to give to his church, and he has discouraged the efforts of divorce seeking colonists to take part in church work. In his addresses he has condemned as perjury the steps taken to secure what is only intended to be a temporary residence, and he characterizes as moral polygamy the marriages of persons who permit but a few hours or a few days to elapse between the laying off of one marital obligation and the taking of another. Only last week a Minnesota woman of prominent family was married to a leading politician of the same state within two hours after she had obtained a bill of divorce from her husband. The Woman's Christian Temperance Union of South Dakota has adopted resolutions pronouncing the divorce industry "a disgrace to the state" and "a menace to public morals," and has appointed a committee to labor with the members of the legislature in order to secure a change in the law. The lawyers who profit by the divorces are, of course, opposed to an amendment. Their fees have in some instances risen as high as $1000, $2500, and in one instance, $3200. Money is rarely made in any department of the profession more easily, and as $450,000 of outside money is said to have been brought into the state by this source alone, it is argued that adverse legislative action will react against the state's financial interests. It is claimed also that in other states there are loose divorce laws. That is doubtless true; but the uprising of public opinion in South Dakota may quicken legislative consciences elsewhere.

BORN.

JOHNSON—In Fresno, January 10, 1893, to the wife of James B. Johnson, a son.

REAL ESTATE TRANSFERS.

TUESDAY, January 10.

John J Mccredy to Wm J Mccredy, sw¼ of sw ¼ of sec 4, s½ of se¼ of sec 5, nw¼ of nw¼ of sec 9, t 8, r 19.

Sidney G Boyd to Mrs J A Mitchell, lots 17 to 27, blk I, Fresno, $10.

W S Gibbons to R G Stayton et al, deeded mining claim in Fresno mining dist [illegible], $500.

John McMullin et al to Hattie M Clark, lots 5 to [illegible] blk 18, Lincoln Hill add to Fresno, $175.

C S Campbell to Melvin L Clark, lot 22, blk 20, Selem 10.

J M Brady et ux to Belton C Brown, sw¼ of nw¼, w½ of sw¼ of nw¼ of sec [illegible], $10.

Sarah J Beck et vir to Richard Reynolds whole of Eleven Gold and Silver quartz mine, King Creek mining district, $10.

Richard Reynolds to G J Buck [illegible] ux, Bull of the Woods mine and Comstock gold and silver quartz mine, King Creek mining district, $10.

$5 Offered for the Court House Cupola.

Understanding the court house cupola has been condemned by the San Francisco architects, and needing a pigeon house I will give $5 for it removed intact. Providing in the interim it blows off and gets broken this offer don't hold good. W. Parker Lyon, Furniture Dealer, 1019 I street.

Pronounced Hopeless, Yet Saved.

From a letter written by Mrs. Ada E. Hurd of Groton, S.D., we quote: "Was taken with a bad cold, which settled on my lungs, cough set in and finally terminated in consumption. Four doctors gave me up, saying I could live but a short time. I gave myself up to my Saviour, determined if I could not stay with friends on earth, I would meet my absent ones above. My husband was advised to get Dr. King's New Discovery for consumption, coughs and colds. I gave it a trial, took in all, eight bottles; it has cured me, and thank God I am now a well and healthy woman.

For sale by Webster Bros.' City Drug Store, corner K and Mariposa streets, Fresno. Large size 50 cents and $1.

Good Looks.

Good looks are more than skin deep, depending upon a healthy condition of all the vital organs. If the liver be inactive, you have a bilious look, if your stomach be disordered you have a dyspeptic look, and if your kidneys be affected you have a pinched look. Secure good health and you will have good looks. Electric Bitters is the great alternative and tonic acts directly on these vital organs. Cures pimples, blotches, boils and gives a good complexion.

For sale at Webster Bros.' City Drug Store, corner K and Mariposa streets. 50 cents per bottle.

Bad Blood

Impure or vitiated blood is nine times out of ten caused by some form of constipation or indigestion that clogs up the system, when the blood naturally becomes impregnated with the effete matter. The old Sarsaparillas attempt to reach this condition by attacking the blood with the drastic mineral "potash." The potash theory is old and obsolete. Joy's Vegetable Sarsaparilla is modern. It goes to the seat of the trouble. It arouses the liver, kidneys and bowels to healthful action, and invigorates the circulation, and the impurities are quickly carried off through the natural channels. Chas. Lee, at Beamish's Third and Market streets, S. F., writes: "I took it for vitiated blood and while on the first bottle became convinced of its merits, for I could feel it was working a change. It cleansed, purified and braced me up generally, and everything is now working full and regular."

JOY'S Vegetable Sarsaparilla

Many druggists have a cheaper Sarsaparilla than Joy's. As they make more on it, they'll try to sell you it. Insist on Joy's.

For sale by George H. Monroe, 1922 and 1924 Mariposa street, Sign Big Mortar.

HEART DISEASE

In all forms, Palpitation, Pain in Side, Shoulder and Arm, Short Breath, Oppression, Asthma, Swollen Ankles, Weak and Smothering Spells, Dropsy, Wind in Stomach, etc., are cured by DR. MILES' NEW HEART CURE. A. F. Davis, Silver Creek, Nebraska, after taking four bottles of HEART CURE felt much better than he had for twelve years. "For 30 years troubled with Heart Disease; two bottles of DR. MILES' HEART CURE cured me."—Levi Logan, Buchanan, Michigan. E. B. Stutson, Ways Station, Ga., has taken DR. MILES' HEART CURE for Heart Trouble with great results. Mrs. Lo Bar, Fitchburg, Mich., was ill for 15 years with Heart Disease, used Dr. Miles' Heart Cure and it cured her. It contains no opiates or dangerous drugs.

Sold on a Positive Guarantee. Illustrated Book Free at druggists, or address DR. MILES MEDICAL CO., ELKHART, IND.

For sale by Webster Bros., corner Mariposa and K streets.

JAPANESE PILE CURE

A new and Complete Treatment, consisting of suppositories, Ointment in Capsules, also in Box and Pills; a Positive Cure for External, Internal, Blind or Bleeding, Itching, Chronic, Recent or Hereditary Piles. This Remedy has never been known to fail. $1 per box, 6 for $5. Sent by mail. Why suffer from this terrible disease when a written guarantee is positively given with 6 boxes to refund the money if not cured. Send stamp for free Sample. Guarantee issued by WEBSTER BROS., Sole Agents, corner K and Mariposa sts., Fresno, Cal.

MONEY TO LOAN.

MONEY TO LOAN IN SUMS TO SUIT. T. W. PATTERSON, Room 3, over Farmers Bank. d3tf

MONEY TO LOAN—LOANS NEGOTIATED on farm or city property, at from 8 to 10 per cent; also fire and life insurance agents. J. B. COVALT & SON, office 1918 Mariposa st., Herrington Building, Fresno, Cal. oc30tf

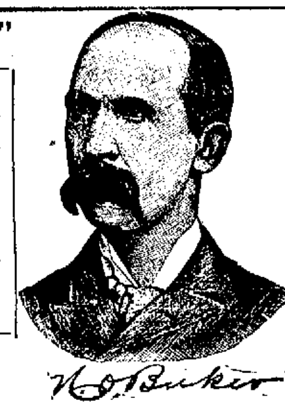

Take Buker's "974" FOR COUGHS AND COLDS

We Handle Everything in the Drug Line.

Buker & Colson

1908 Mariposa Street.

COAL

BLACK DIAMOND

SCOTCH SPLINT

SCOTCH CANNEL

ROCK SPRINGS

PLEASANT VALLEY

PENN. ANTHRACITE
(Lehigh Egg)

WELCH Anthracite
(Egg)

CUMBERLAND
(Blacksmiths)

WELLINGTON
(Dunsmuir's old mine)

These are all first quality SCREENED COALS and guaranteed true to name. Our prices are down to hard pan.

N. I. & F. Co.

KERN ST. AND RAILROAD TRACK

Telephone 62.

KOHLER & CHASE Music : House.

JNO. G. WILLIS, Proprietor.

Largest Stock, Greatest Variety.

BEST TERMS. Cash or installments. - - - Sheet Music, Small Goods, Strings, and everything in the Music Line. - -

1046 J Street, Fresno.

Tuning and moving Pianos a SPECIALTY.

CITY MARKET

Wholesale and Retail Butchers.

No. 1117 North J Street, Between Mariposa and Fresno

S. Gringo, Proprietor.

(Successor to Joseph Burns.)

Constantly on hand choice Beef, Veal, Mutton, Pork, and all kinds of Sausage, etc. Salt, Smoked and Pickled Meat. For stock bought and sold.

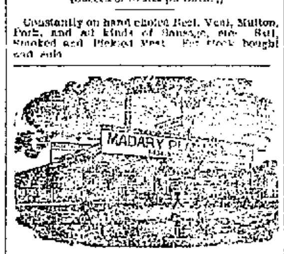

House Finish and General Mill Work

Barley Bought, Rolled & Sold

728 to 760 H Street, Fresno, Cal.

IV. SUGLIAN. GEO. JUSTIN.

Opera Restaurant

And Chop House.

1147 J Street - Near Postoffice

BEST COFFEE IN THE CITY.

Open Day and Night

Private rooms for families.

O K Shoeing and Carriage Shop

W. F. WALTERS

St. North of Fresno St., Fresno, Cal

Practical Horseshoer—Interfering, Stumbling, Quarter-Cracks, Split Hoofs and all diseases of the Feet scientifically treated. Hand Made Shoes of every description a Specialty, and constantly on hand. All kinds of Blacksmithing and Carriage Work promptly attended to. Work called for and delivered. Telephone No. 91.

City Cab Stand

AT MITROVICH'S RESTAURANT

All kinds of passenger work promptly attended to, day or night. Fare 25c, or $1 per hour.

Mrs. A. HART, Prop

S. S. FARLEY Manager. Tel. 23

HARNESS AND SADDLES

— AT —

C. A. SCHWEIZERS'

956 J Street, Opposite the Hughes

THE NEW PLEASANTON, 715 HOWARD street, near Third, San Francisco. A first-class lodging hotel; 200 rooms en suite and single; gas and running water in each room; best beds in the world. Per day, 50c and up; per week, $1.50 and up.

THE NEW GRAND, 246 THIRD STREET, between Howard and Folsom, San Francisco. Recently refitted and refurnished; 200 sunny rooms; en suite and single per day, 25c and up; per week, $1.50 and up.

EMPIRE HOUSE, 636 COMMERCIAL ST., San Francisco. (Established 1850). 150 neat and well kept rooms; cleanest beds. Per day, 25c and up; per week, $1 and up. Houses are open all night. Jacob Hoeges & Co., Props.

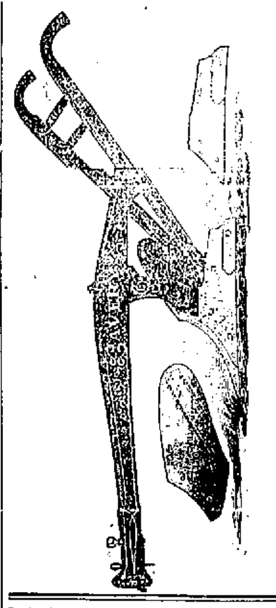

SEE OUR

NEW . PLOW

THIS PLOW

Has advantages over any plow now made.

FULL LINE OF

Avery, Oliver, Bissell, Gale, and Moline Extras.

NEW LINE OF

Harrows, Cultivators, Etc.

Pruning . Saws, . Shears,

TWINE, KNIVES, ETC.

Donahoo, Emmons & Co

W. PARKER LYON,

1019 I STREET.

THERE ARE TWO KINDS

— OF —

PARLOR SUITS

We are not making any effort to press one, but we are doing all we can to press the other. I'll pay you the highest price for your furniture when you go away

W. PARKER LYON.

Now Is the Time to Fertilize !

For Vineyards, Orchards and Oranges use the Fertilizers of the

California Fertilizer Works......San Francisco

All goods guaranteed pure as advertised, subject to analysis by the State University College of Agriculture.

Agents for Fresno, Tulare and Kern Counties,

W. FORSYTH and W. H. HODGKIN.

Office 1118 J Street, Fresno. Telephone 104

RAISINS

HANDLED ON COMMISSION

ADVANCES MADE.

G. W. JOHNSON, : : : Meade's Packing House

FRESNO, CAL.

I am Still at the Old Stand............

AT 1743 MARIPOSA STREET, YOU FIND

The German Bakery, Coffee and Oyster House

JOS. STOCK - Prop.

PARTIES WISHING A GOOD CAKE FOR THE HOLIDAYS, PLEASE SEND IN YOUR order, which will be promptly filled.

The Bakery and Restaurant are open Day and Night

BANKS.

THE BANK OF CALIFORNIA SAN FRANCISCO.

Capital..............................$3,000,000.00
Surplus, July 1, 1891..................2,275,919.48

William Alvord, president; Thomas Brown, cashier; B. Murray Jr., assistant cashier; I. F. Moulton, second assistant cashier.

Agents: New York, agency of the Bank of California; Boston, Tremont National Bank; Chicago, Union National Bank; St. Louis, Boatmen's Bank; Australia and New Zealand, the Bank of New Zealand; London, Messrs. N. M. Rothschild & Sons; China, Japan and India, the Chartered Bank of India, Australia and China.

This bank has an agency at Virginia City, and correspondents in all the principal mining districts and interior towns of the Pacific coast. Letters of credit issued, available in all parts of the world. Draw direct on London, Dublin, Paris, Bremen, Hamburg, Frankfort-on-M., Copenhagen, Stockholm, Christiana, Locarno, Genoa, all cities in Italy and Switzerland, Melbourne, Sydney, Auckland, Hongkong, Shanghai, Yokohama, Salt Lake, Denver, New Orleans, Portland, Or., Los Angeles.

FRESNO LOAN AND SAVINGS BANK.

Capital Stock Paid Up.................$500,000 00
Reserve Fund.............................10,000 00

J. G. JAMES..............................President
W. H. MCKENZIE..............................Cashier

Correspondents—Crocker-Woolworth National Bank, San Francisco, Stockton Loan and Savings Bank Society, Importers and Traders National Bank, New York.

Exchange bought and sold on all principal cities in United States and Europe. Loan money, receive deposits and transact general banking business. Interest on deposits.

Hours 9 a.m. to 3 p.m. and 7 to 9 Saturday evening, for deposit only.

FRESNO NATIONAL BANK.

Capital Stock Paid Up.......................$200,000

H. D. COLSON..............................President
J. M. CORY..............................Vice President
JOHN E. SMITH..............................Cashier

DIRECTORS.

John D. Gray, H. D. Colson, D. W. Parkhurst, J. E. Smith, J. M. Cory, John McMullin, F. P. Wickersham.

A general banking business transacted. Exchange bought and sold on home and foreign cities. Collections promptly attended to.

Correspondents—San Francisco, The First National Bank; New York, Chase National Bank. Office hours from 9 a. m. to 3 p. m.

FIRST NATIONAL BANK. FRESNO, CAL.

Oldest Bank in Fresno Co. Estab'd 1882

Paid Up Capital - - - - $100,000
Surplus - - - - - - - - 125,000

O. J. WOODWARD..............................President
E. KENNEDY..............................Vice President

DIRECTORS.

J. Vogel, T. C. White, C. L. Walters, E. Kennedy, O. J. Woodward.

THE FARMERS' BANK OF FRESNO.

Paid Up Capital..............................$200,000 00

Lewis Leach..............................President.
W. W. Phillips........Vice-President and Manager.
John Reichman..............................Cashier.

DIRECTORS:

A. Kutner, Lewis Leach, Alex. Gordon, W. W. Phillips, Alex. Goldstein.

Transacts a general banking business.

Buys and sells exchange on all the principal cities of the United States and Europe.

Solicits the accounts of corporations, firms and individuals.

Has absolutely fire and burglar proof SAFE DEPOSIT VAULT.

Safety deposit boxes for rent at nominal figures. Office hours from 9 o'clock A. M. to 3 o'clock P. M.

BANK OF CENTRAL CALIFORNIA, FRESNO, CAL.

Capital Stock..............................$300,000
Paid up..............................150,000

LOUIS EINSTEIN..............................President
WM. HELM..............................Vice-President
LEOPOLD GUNDELFINGER..............................Cashier

DIRECTORS.

Louis Einstein, William Helm, Leopold Gundelfinger, H. D. Choice, Max Frankenau.

This Bank transacts a general banking and exchange business, issues letters of credit and draws direct on over 600 correspondents in all the principal cities of the world.

Special attention paid to collection of claims and inheritances in all parts of Europe and America; also in parts of Asia, Africa and Australia, by power of attorney through our Foreign Money Order system direct to any person in all countries of Europe.

Agents of the Hamburg American Packet Co. and Baltic line, Liverpool, London and Globe Insurance Company.

SEMI-ANNUAL REPORT

— OF THE —

People's Savings Bank of Fresno

Incorporated December 10, 1890,

Showing its financial condition on the morning of January 1, 1893.

RESOURCES.

Loans on real estate	$119,438 00
Money on hand	8,303 29
Due from banks and bankers	14,450 85
Furniture and fixtures	1,250 21
Expenses	7,449 87
Taxes	1,261 11
Total Resources	$152,353 40

LIABILITIES.

Capital paid in coin	$ 20,000 00
Due depositors	122,062 90
Other liabilities (interest)	10,290 50
Total Liabilities	$152,353 40

STATE OF CALIFORNIA, County of Fresno } ss

We do solemnly swear that we have (and each of us has) a personal knowledge of the matters contained in the foregoing report, and that every allegation, statement, matter and thing therein contained is true, to the best of our knowledge and belief.

CHESTER ROWELL, President.
A. V. LISENBY, Cashier.

Subscribed and sworn to before me this 6th day of January, 1893.

[SEAL] W. W. EDES, Notary Public.
ja8t1

Semi-Annual Report

— OF —

Bank of Central California

Incorporated February 26, 1887,

Showing its financial condition on the morning of January 1, 1893.

RESOURCES.

Real estate purchased as investment		$ 33,213 62
Real estate taken for debt		10,448 03
Miscellaneous Bonds and Stocks		292 50
County warrants		188 50
Loans on real estate	$ 91,200 00	
Loans on stocks, bonds and warrants	17,700 00	
Loans on other securities, (grain, etc.)	3 750 00	
Loans on personal security and overdrafts	$138,123 62	$250,773 62
Money on hand		27 269 50
Due from banks and bankers		13,761 06
Furniture, fixtures, etc.		1,535 28
Other assets		4,658 00
Total resources		$342,082 71

LIABILITIES.

Capital paid in coin	$150,000 00
Profit and loss and contingent fund	28,282 12
Due depositors	118,288 50
Due banks and bankers	15,512 09
Total liabilities	$312,082 71

STATE OF CALIFORNIA, County of Fresno, } ss.

We do solemnly swear that we have (and each of us has) a personal knowledge of the matters contained in the foregoing report, and that every allegation, statement, matter and things therein contained is true to the best of our knowledge and belief.

LOUIS EINSTEIN, President.
L. GUNDELFINGER, Cashier.

Subscribed and sworn to before me this 3d day of January, 1893.

GEORGE A. NOURSE, Notary Public.

Statement of the Condition

— OF THE —

FIRST NATIONAL BANK

OF FRESNO.

At Fresno, in the State of California, at the close of business, December 31, 1892.

RESOURCES.

Loans		$512,712 10
Overdrafts		15,740 05
Redemption fund		1,125 00
Bonds		51,155 43
Banking house, furniture and fixtures		44,035 16
Due from banks	$99,092 24	
Cash on hand	76,055 80	$175,148 13
Total		$800,864 86

LIABILITIES.

Capital stock		$100,000 00
Surplus		120,000 00
Circulation		20,800 00
Undivided profits		16,832 09
Deposits, Indiv.	$515 092 41	
Deposits, Banks	17,840 37	$532,732 78
Total		$800,864 86

O. J. WOODWARD, President.

The oldest bank in Fresno County. No real estate owned except banking house.

Reductions Clearance Sales

— AND —

SPECIAL BARGAINS

Are the only things your hear about now, but a man gets fooled only once, the second time he goes to the

PEOPLE'S SHOE HOUSE

Our SPECIAL SALE of

Fine . Dress . Shoes

For Ladies and Gents at **$2.50** has caught on and we will continue the same until next Tuesday, January 10.

600 PAIRS of Misses' and Children's School Shoes at COST to introduce their superior quality to the public.

PEOPLE'S SHOE HOUSE

MARIPOSA STREET,

Under Grand Central Hotel, - - FRESNO, CAL.

Order to Show Cause on Petition to Sell Real Estate.

In the Superior Court of the County of Fresno, State of California.

In the matter of the Young Men's Christian Association, a corporation, for authority to sell its property.

THE YOUNG MEN'S CHRISTIAN ASSOCIATION, a corporation, having its principal place of business at Fresno, in the County of Fresno, State of California, having this day made application by petition to this Court for an order authorizing, allowing and directing said corporation to sell certain real property to said corporation belonging and situated in the County of Fresno, State of California, described as follows, to-wit: Lots numbered 28 and 29 in block 69, of the town, now city, of Fresno, as per map or plat of said town now city, on file of record in the office of the County Recorder of the County of Fresno, State of California; and good cause appearing to the Court, therefore it is ordered that said petition be heard before this Court at the Court room of this Court at the Court House in the City of Fresno, Fresno County, California, on Saturday, the 21st day of January, 1893, at 9 o'clock a.m. of that day.

And it is further ordered that all persons interested be and appear before this Court at the time and place above mentioned, to show cause, if any they have, why such order authorizing the sale of said property should not be made.

And it is further ordered that notice of said hearing be given by publication of a copy of this order for at least five days before said day of hearing, and that said publication be made in The Fresno Morning Republican, a newspaper printed and published daily at Fresno, in the County of Fresno, State of California.

Dated this 10th day of January 1893.

S. A. HOLMES, Superior Judge.

j11t6

Order of Adjudication of Insolvency.

IN THE SUPERIOR COURT OF THE COUNTY of Fresno, State of California.

In the matter of W. C. Moser, an insolvent debtor.

W. C. Moser having filed in this court his petition, schedule and inventory in insolvency, from which it appears that he is an insolvent debtor, the said W. C. Moser is hereby declared to be insolvent. It is hereby ordered that [illegible], Sheriff of Fresno county, be and he is hereby appointed receiver of the property of said insolvent, and that upon his giving a bond to the people of the State of California, conditioned as required by law, and in such sum as the court may order, and qualifying, to take charge and possession of all of the estate, real and personal, of said W. C. Moser, insolvent debtor, whatsoever and wheresoever situate, except such as may be by law exempt from execution, and of all his deeds, vouchers, books of account and papers, and to keep and care for and dispose of the same until the appointment of an assignee of his estate. All persons having the same or any part thereof (including the sheriff of the said county of Fresno) in his or their possession, are hereby directed to deliver said property to said receiver, and all persons owing money to said insolvent are hereby directed to pay the same to said receiver, and that said receiver keep the said property, or the proceeds thereof, till the further order of this court. And all persons are hereby forbidden to pay any debts to said insolvent, or to deliver any property belonging to such insolvent, to him or to any person, firm, corporation or association for his use, and the said debtor is hereby forbidden to transfer or deliver any property until the further order of this Court, except as herein ordered.

It is further ordered, that all the creditors of said debtor be and appear before the Hon. S. A. Holmes, Judge of the Superior Court of the said county of Fresno, in open court, at the courtroom of said court in the said county of Fresno, on the 4th day of February, 1893, at [illegible] o'clock a.m. of that day, to prove their debts and choose one or more assignees of the estate of said debtor.

It is further ordered that this order be published in the Fresno Morning Republican, a daily newspaper of general circulation published in the said county of Fresno, as often as the said paper is published before the day set for the meeting of creditors.

And it is further ordered that in the meantime all proceedings against said insolvent be stayed.

Dated January 4, A.D. 1893.

S. A. HOLMES, Judge of the Superior Court.

j5t1d

Delinquent Sale.

THE PRODUCERS' RAISIN PACKING COMpany of Fresno, Fresno City, Fresno County, State of California. Notice. There is delinquent upon the following described stock on account of assessment No. 2, levied on the 1st day of December, A. D. 1892, the several amounts set opposite the names of the respective shareholders, as follows:

Name	No. Cert.	No. Sh'rs	Amt
H. Southworth	15	1	$10

And in accordance with law and an order of the Board of Directors made on December 1, A. D. 1892, so many shares of each parcel of such stock as may be necessary will be sold at the office of the company, corner of K and San Diego streets, in the City of Fresno, County of Fresno, State of California, on the 27th day of January, A. D. 1893, at the hour of 1 o'clock in the afternoon of such day, to pay delinquent assessments thereon, together with costs of advertising and expenses of sale.

W. F. FORSEY, Secretary of the Producers' Raisin Packing Company of Fresno, Fresno City, Fresno County, State of California.

January 7, A. D. 1893. ja8t12

Sheriff's Sale.

SUPERIOR COURT, COUNTY OF FRESNO. No. 4601. Order of sale and decree of foreclosure and sale. N. Rosenthal and L. Kutner, doing business as partners under firm name of Rosenthal & Kutner, plaintiffs, vs. William J. Weldy, J. A. Weldy and O. P. Kelldsen, defendants.

Under and by virtue of an order of sale and decree of foreclosure and sale issued out of the Superior Court of the County of Fresno, of State of California, on the 5th day of January, A.D. 1893, in the above entitled action, wherein N. Rosenthal and L. Kutner as partners, etc., the abovenamed plaintiffs, obtained a judgment and decree of foreclosure and sale against Wm J. Weldy, J. A. Weldy and O. P. Kelldsen, defendants, on the sixth day of January, A.D. 1893, for the sum of eight hundred and thirty-three and 50-100 dollars in lawful money of the United States, besides interest and accruing costs, which said decree was on the sixth day of January, A.D. 1893, recorded in Decree Book, vol. 4, of said Court, at page—, I am commanded to sell all that certain lot, piece or parcel of land, situate, lying and being in the County of Fresno, State of California, and bounded and described as follows, to-wit: The northeast quarter of section fifteen (15) in township twelve (12) south range nineteen (19) e M. D. B. & M.

Public notice is hereby given that on the 3d day of February, A.D. 1893, at 12 o'clock noon of that day, in front of the court house door of the County of Fresno, I will, in obedience to said order of sale and decree of foreclosure and sale, sell the above described property, or so much thereof as may be necessary to satisfy said judgment, with interest and costs, etc., to the highest and best bidder, for lawful money of the United States.

Dated, Fresno, Cal., January 7, 1893.

JAY SCOTT, Sheriff,
By F. T. BERRY, Under Sheriff.
Messrs. Tupper & Tupper, Attorneys for Plaintiff.

Assessment Notice.

AT A MEETING OF THE BOARD OF DIrectors of the Del Rio Dry Raisin and Fig Company, held this 19th day of December, 1892, an assessment of five dollars per share to and is hereby levied on the capital stock of the company. Said assessment to be payable at the company's office, 854 Ninth street, Oakland, to the secretary, DeWitt C. Gray, on or before the [illegible] day of January 1893, and delinquent on January [illegible], 1893. The day of delinquent stock fixed for February 7th, 1893.

d22td DEWITT C. GRAY, Secretary.

Sheriff's Sale.

SUPERIOR COURT, COUNTY OF FRESNO. Order of sale and decree of foreclosure and sale. No. 4602.

H. H. Luse, plaintiff, vs. George W. Stine, John W. Short, John P. Jones, John Mansfield, A. G. Bendorff, E. E. Fantz, F. C. Fentz, Brewster L. Gurnee, E. J. Blackley, and George W. Strine, as administrator of the estate of Jonathan Strine, deceased, defendants.

Under and by virtue of an order of sale and decree of foreclosure and sale issued out of the Superior Court of the County of Fresno, State of California, on the 28th day of December, A. D. 1892, in the above entitled action, wherein H. H. Luse, the above named plaintiff, obtained a judgment and decree of foreclosure and sale against George W. Strine, defendant, on the 28th day of December A. D. 1892, for the sum of five thousand one hundred and two and 41-100 dollars in lawful money of the United States, besides interest and accruing costs, which said decree was, on the 28th day of December, A. D. 1892, recorded in decree book, volume 4, of said court, at page —, I am commanded to sell all those certain lots, pieces or parcels of land, situate, lying and being in the City of Fresno, County of Fresno, State of California, and bounded and described as follows, to wit: The following lots and parts, of blocks AA and BB, in the city of Fresno, as appears by the supplemental map of the town (now city) of Fresno, filed in the Recorder's office of Fresno County, California, on the 9th day of June, 1884, by Thomas E. Hughes, to wit:

Lots 1, 2, 3, 4, 5 and 6 in said blocks AA, commencing at the northerly corner of said blocks and extending in a southeasterly direction along the easterly line of said block 150 feet and extending back at right angles to said easterly line a uniform width of 150 feet to the alley in said block; also lots 14 15 and 16 in said block AA, commencing at a point on the easterly line of said block 75 feet northwesterly of the easterly corner of said block extending southeasterly along the easterly line of said block to said easterly corner thereof and extending back a uniform width of 75 feet at angles to said easterly line of said block to the alley in said block; also lots 21, 22, 23, 26, 27, 28, 29, 30, 31 and 32 in said block AA; also lots 9, 10, 11, 12, 13, 14, 15 and 16 in said block BB, commencing at a point on the easterly line of said block 200 feet southeasterly from the northerly corner of said block running thence southeasterly along the said line to the easterly corner of said block and extending back a uniform width of 200 feet at right angles to said easterly line to the alley in said block; also lots 21, 22, 23 and 24 in said blocks BB.

Public notice is hereby given that on the 25th day of January, A.D. 1893, at 12 o'clock noon of that day, in front of the court house door of the County of Fresno, I will, in obedience to said order of sale and decree of foreclosure and sale sell the above described property, or so much thereof as may be necessary to satisfy said judgment, with interest and costs, etc., to the highest and best bidder, for lawful money of the United States.

Dated, Fresno, Cal., January 4, 1893.

JAY SCOTT, Sheriff,
By F. T. BERRY, Under Sheriff.
Mr. D. P. Davidson, Attorney for Plaintiff.

Sheriff's Sale.

SUPERIOR COURT, COUNTY OF FRESNO. No. 4582. Order of sale and decree of foreclosure and sale. J. F. Ewing, plaintiff, vs. J. S. Bedford, et al, defendants.

Under and by virtue of an order of sale and decree of foreclosure and sale, issued out of the Superior Court of the County of Fresno, State of California, on the 22d day of December, A. D. 1892, in the above entitled action, wherein J. F. Ewing, the above named plaintiff, obtained a judgment and decree of foreclosure and sale against J. S. Bedford, defendant, on the 22d day of December A. D. 1892, for the sum of two hundred sixty-four 67-100 dollars in lawful money of the United States, besides interest and accruing costs, which said decree was, on the 22d day of December, A.D. 1892, recorded in decree book 4, of said court, at page —, I am commanded to sell all those certain lots, pieces or parcels of land, situate, lying and being in the County of Fresno, State of California, and bounded and described as follows, to wit: Lots thirty-one (31), thirty-two (32), thirty-three (33) and thirty-four (34), in block two (2), in the Yosemite addition in the City of Fresno, according to the map of said addition now on file and of record in the office of the County Recorder of said Fresno County.

Public notice is hereby given that on Thursday, the 26th day of January, A.D. 1893, at 12 o'clock M. of that day, in front of the court house door of the County of Fresno, I will, in obedience to said order of sale and decree of foreclosure and sale, sell the above described property, or so much thereof as may be necessary to satisfy said judgment, with interest and costs, etc., to the highest and best bidder, for lawful money of the United States.

Dated, Fresno, Cal., January 3, 1893.

JAY SCOTT, Sheriff,
By F. T. BERRY, Under Sheriff.
L. L. CORY, Esq., Attorney for Plaintiff.

Sheriff's Sale.

SUPERIOR COURT, COUNTY OF FRESNO. Order of sale and decree of foreclosure and sale. No. 4573.

Henry S. Dixon, an insane person, by J. R. Dixon, his guardian, plaintiff, vs. Pamelia H. Davis, a widow; Florence E. Goolo, a widow, Thomas J. Creighton and Marion L. Creighton, wife of said Thomas J. Creighton; S. Weiner, A. Cartwright, William Bernhauer and The Grangers' Union of San Joaquin Valley, a corporation, defendants.

Under and by virtue of an order of sale and decree of foreclosure and sale, issued out of the Superior Court of the County of Fresno, State of California, on the 17th day of December, A. D. 1892, in the above entitled action, wherein Henry S. Dixon, by his guardian J. R. Dixon, the above named plaintiff, obtained a judgment and decree of foreclosure and sale against Pamelia H. Davis et al., defendants, on the 17th day of December, A.D. 1892, for the sum of three thousand one hundred and seventeen and 5-100 dollars in lawful money of the United States, besides interest and accruing costs, which said decree was, on the 17th day of December, A.D. 1892, recorded in decree book, volume 4, of said court, at page —, I am commanded to sell all that certain lot, piece or parcel of land, situate, lying and being in the County of Fresno, State of California, and bounded and described as follows, to wit: Lot thirty-six (36) in the Central California Tract, according to the map thereof filed in the office of the County Recorder of said county, containing twenty (20) acres, more or less.

Public notice is hereby given that on the 2d day of February, A.D. 1893, at 12 o'clock noon of that day, in front of the court house door of the County of Fresno, I will, in obedience to said order of sale and decree of foreclosure and sale, sell the above described property, or so much thereof as may be necessary to satisfy said judgment, with interest and costs, etc., to the highest and best bidder, for lawful money of the United States.

Dated, Fresno, Cal., January 4, 1893.

JAY SCOTT, Sheriff,
By F. T. BERRY, Under Sheriff.
Mr. T. C. LAW, Attorney for Plaintiff.

Assessment Notice.

LA PASA RICA VINEYARD COMPANY—Location of principal place of business, San Francisco, California; location of property, Fresno county, California.

Notice is hereby given that at a meeting of the Board of Directors, held on the 23d day of December, A. D., 1892, an assessment of $20 (twenty dollars) per share was levied upon the capital stock of the corporation, payable immediately to the Secretary, W. F. Forsey, Fresno, California.

Any stock upon which this assessment shall remain unpaid on the 25th day of January, 1893, will be delinquent and advertised for sale at public auction, and unless payment is made before will be sold on the 15th day of February, 1893, to pay the delinquent assessment, together with the cost of advertising and expenses of sale.

W. F. FORSEY, Secretary of the La Pasa Rica Vineyard Company, Fresno, Cal. 6-25td

Notice.

I WILL NOT BE RESPONSIBLE FOR ANY bills contracted after this date by Mrs. Fannie Barrett, she having left my bed and board.

THOMAS BARRETT.

Fresno, December 21, 1892. j3t6

THE FRESNO MORNING REPUBLICAN

Additional Local on Pages 1 and 4

SOUTHERN PACIFIC COMPANY

TRAINS LEAVE FRESNO DAILY.

12.25 a.m.—Los Angeles Express—For Santa Barbara, Los Angeles, San Bernardino and Riverside.
5.00 a.m.—Fresno Local—For Merced, San Francisco and way points.
2.50 a.m.—Express—For Collis, Mendota, Newman, San Francisco, Sacramento and North.
5.00 a.m.—Mixed Train—Wednesday only, for Sanger Junction, Reedley, Porterville and on special order only to Pond.
12.10 p.m.—Express—For Merced, San Francisco, Sacramento, Portland, Ogden and East.
3.30 p.m. Daily—For Sanger Junction, Reedley, Porterville and way stations.
8.50 p.m.—Sunset Route Atlantic Express—For Los Angeles, New Orleans and East.

FRESNO AND POLLASKY.

Train 83 leaves Fresno at 10.15 a.m. daily, and arrives at Pollasky at 11.45 a.m.
Train 40 leaves Pollasky at 12.20 p.m. and arrives at Fresno at 2 p.m.
The stations are East Fresno, Barton's Spur, Las Palmas, Bigger's Spur, Tarpey's Spur, Clovis, Gordon and Pollasky.

HUGH GRAY, Gen. Traffic Manager.
T. H. GOODMAN, Gen. Pass. Agent.

U. S. Dept. of Agriculture, Weather Bureau.

FRESNO, Jan. 10.—Observation taken at 5 p.m.

Temperature	39
Dew Point	37
Humidity (per cent)	92
Wind NW (miles per hour)	3
Maximum Temperature for past 24 hours	41
Minimum Temperature for past 24 hours	24
Rainfall	.01
Total rainfall for season	3.20

Weather Forecast.

SAN FRANCISCO, Jan. 10.—Official forecast. For twenty-four hours ending midnight, January 11 th — Northern California — Fair weather; warmer, variable winds.

EVENTS.

TONIGHT.

Fanny Rice at the Barton.

TO COME.

January 12—1 p.m.—Ladies' World's Fair Association.
January 16—City Council.
January 17—Fresno County World's Fair Commission.
January 23—2 p.m.—Grand Jury.

LOCAL BREVITIES.

Melrose.

Wanted—1000 dozen eggs At 25 cents per dozen, at B. T. Scott's.

Sperry's Stockton flour.

Baker's "974" cures colds.

Sperry's Stockton flour is best.

Oysters on half shell at Bodega.

Blank books at South & Fenten's.

Mammoth Rochester lamps at Paul Borchardt's.

Grand annual clearance sale at Poor Man's Friend.

Wood and coal at Wood & Dorsey's. Telephone 15.

The cap on the court house cupola soars high above the fog belt.

All goods bearing the Melrose brand are strictly pure and full weight.

Wanted—One hundred boarders, $25 per month, at Mitrovich's restaurant.

Long Bros. & Co. are headquarters for all kinds of choice nursery stock, J st.

Work has been begun on the city park to be laid out on the railroad reservation.

Otto Munday paid a fine of $5 in Recorder Janing's court yesterday for drunkenness.

Street Superintendent Jones pleasantly entertained a number of friends at his home last Monday evening.

For Rent—One section land for wheat growing on shares. Apply to W. W. Phillips, at Farmers' bank.

T. A. Rippardan of Madera received word yesterday that his father died at Modesto yesterday morning.

Misses Belle and Effie Moss of Oleander gave an enjoyable party to their friends last Saturday evening.

Society Dania's entertainment and play Saturday night at Barton opera house, and ball at Armory hall.

Fresno anglomaniacs are delighted. It's foggy in London, too, ye know. Roll up your pantles, Chappie.

That was a brilliant stroke of economy of the supervisors deciding to dispense with a flagpole on the court house dome.

The Society Dania will give an entertainment on Saturday evening. It will consist of a play, tableaux and singing.

Marshall & Wilson, Fruitvale Nursery Depot, I street, opposite Kutner's, have full lines of fruit and ornamental trees.

The Ladies Relief Corps will hold open installation and give a shingle social at Edgerly hall on Thursday night. Admission 25 cents.

The California Fertilizer works are offering a guaranteed article as a fertilizer. W. Forsyth and W. H. Hodgkins, Fresno agents.

A meeting of the Ladies World's Fair association has been called for tomorrow at 1 p.m., in the parlors of the Hughes hotel.

The case of Mary J. Blasingame vs. Martha L. Pyke et al., to foreclose mortgage, was tried before Judge Harris yesterday and submitted.

A. Cartwright of Central colony has contributed a 10-pound box of London layers and a box of English walnuts to the World's Fair commission.

Harry M. Rustigian, a native of Turkey, and George Hardie, a native of Scotland, filed their declarations of intention yesterday to become citizens of the United States.

The happiest man in Fresno yesterday was James B. Johnson, formerly manager of the Postal telegraph office, now deputy county clerk. His wife presented him with a fat baby boy.

The case of C. J. Beck, charged with petty larceny, which was to have been tried before Justice Austin yesterday, was postponed until Saturday afternoon on account of the absence of important witnesses.

Two Chinamen charged with threatened offenses were taken before Justice Austin, who fixed their bonds at $500 each. They furnished the bonds and their examination was set for January 16th at 1.30 p.m.

A Narrow Escape.

A portion of the plastering on the ceiling in the office of the A & P Railroad company on J street fell yesterday afternoon, tearing down a large, heavy picture that hung on the wall. Only a moment before young Ben Winter was standing in the exact spot where the picture fell, while Eli Henderson was seated in a chair on which the greater portion of the plaster fell. Had they not left so opportunely, they might now be nursing very sore heads.

News From the Hills.

Constable Matt Burton of Fancher Creek is visiting Fresno. He reports business as quiet within his bailiwick, and says that the fog which is afflicting Fresno is, like beauty, only skin deep. The gladsome sun shines impartially upon the just and the unjust from 8 in the morning until sunset, after which time a light western breeze rolls a slice of the refreshing fog from the valley into the hills.

A. R. Hopkins and Bride.

A. R. Hopkins and his charming bride, who were married at Riverside on New Year's Day, arrived at their new home in this city yesterday, having spent a most enjoyable honeymoon. Mr. Hopkins is assistant foreman of THE REPUBLICAN.

Jake's Cigars.

Jake Bloomingdale is making a big run on cigars. He has 50,000 in his place on the corner of I and Mariposa streets, including Bloomingdale's Conquerors, which are elegant cigars well worth 10 cents, but Jake is retailing them at 5. If you want a good smoke go to Jake's. Special prices by the box.*

All straight whiskeys at the Bodega. *

THE SUPERVISORS.

THEY WILL APPOINT ANOTHER EXPERT.

No Flagpole for the Court House. Constables Allowed Additional Deputies.

The board of supervisors did quite a business yesterday. On motion of Supervisor Myer, seconded by Butler, Supervisors J. H. Sayre and F. P. Wickersham were appointed a committee to employ a builder or expert to figure on the alterations that are unsettled in references to the changes made from the plans of the courthouse up to the present date.

It was ordered by the board that the order heretofore made, appointing Fred Banta as a suitable person to look after the burial of veterans who might die without leaving any money to defray the expense of their interment, be set aside and the office declared vacant. J. B. McDonald was appointed to fill the vacancy. The legislature before the present one passed a law authorizing the board of supervisors of a county to appropriate $50 for the burial expenses of a soldier who has died in indigent circumstances.

The matter of allowing Constables Shaw and Matheson of this township each an additional deputy also came up before the board. It was finally decided to grant the petitions of the constables, each being allowed to have an extra deputy at a salary of $75 a month. Letcher voted no.

The supervisors adopted a resolution that the contract with the Smillie Brothers for the additions and alterations to the courthouse be changed, the consent of the contractors thereto having been obtained, so as to omit the flagstaff it was intended to erect on the courthouse dome. This will save the county $215.

It was ordered that the auditor draw a warrant on the general fund for $2439 in favor of Smillie Brothers, the contractors, for material furnished and labor performed on the courthouse additions, it appearing from certificate nine of William Curlett, the architect, that they were entitled to the same. A number of bills were also passed.

STANDING POOLS.

Plastered Gutters More of a Nuisance Than the Old Ones.

Storekeepers on I street are complaining of the plastered gutters. They say that the gutters are more of a nuisance than they were before the plaster was laid on them. The original depressions in the granite block foundation are duplicated in the plaster, and the water stands in pools, sends forth odors that are not only disagreeable, but disease breeding as well.

This water does not come from the rain, but from horses hitched near the sidewalk. Before the gutters were plastered the offensive liquids to a considerable extent were absorbed by the sand in the crevices between the granite blocks, but now it must all evaporate or be swept away by hand and scattered over the street to evaporate the more rapidly.

This will be a serious nuisance when the hot weather comes. It will be a standing menace to the health and lives of the community.

The Triangle has proved beyond a reasonable doubt its incompetency to manage public affairs. If the people should vote for $75,000 bonds to complete the sewer system they have no guarantee that the Triangle will not, as it has done recently, award the contract for work and material to the highest bidders. It is too great a risk for the taxpayers to take.

AN EXPERT'S VIEWS

On the Condition of Realty in the Interior.

Wendell Easton, the well-known San Francisco real estate man, has just returned to that city after a tour in the interior of the state. Concerning the outlook in the localities visited by him, he speaks as follows to a reporter of a San Francisco paper:

"I am impressed with the fact that the interests of California, from a realty standpoint, are certainly in a good condition. The general disposition of landholders throughout the state to meet desirable settlers who are proposing to plant is producing the very best results, and a large area in the state will be under cultivation this coming season by new workers in general farming and fruit growing. The scattering immigration which has taken place in the state for the past few years has brought about favorable results in other directions, and quite generally a new inclination has been developed on the part of people already in the state, and as a natural result of the overgrowth of our cities, is turning back into the country quite a portion of the population who now find an avenue for employment.

"This is notably the case throughout the San Joaquin valley, Santa Clara valley and also in Southern California, where a most remarkable change has taken place in the last twelve months. Planting seems to be the order of the day in every direction."

READING AS AN ART.

Illustrated Yesterday by Miss Jenne M. Long.

Miss Jenne M. Long, the talented elocutionist, gave an informal talk yesterday afternoon at the Central school to the teachers of this city.

Music and drawing, she said, are now an integral part of the school system, because the public realize that these branches can be put to practical use, and that there is money in them even for the average man and woman. Reading was no less an important branch of education, and she desired to see its importance recognized as well as it was 75 or 100 years ago, when it stood first among the three R's which were considered the essentials of a common working education.

She went on to illustrate the tests that should be applied to the art of reading to ascertain whether it was founded on good judgment or not, and she took strong ground against the superficiality, affectation and exaggeration constantly displayed by persons who could repeat and enact the things that they had learned by rote for show, but who could not read even passably well a newspaper paragraph or a page from a magazine.

Many hints, all in the line of school teaching, were given for distinguishing correct and artistic reading. The remarks of Miss Long were interesting and instructive.

A Popular Hotel Clerk.

C. C. Douglass is now engaged in shining for all good men behind the register of the Hughes hotel. Mr. Douglass is a capable and popular hotel clerk, and he has found on returning, from an absence of more than a year that his friends were glad to behold his beaming face again.

To Foreclose Mortgage.

Charles A. Parlier brought suit in the superior court yesterday against W. W. Holland et al. to foreclose a mortgage on lot 2 of the Curtis & Shoemake colony, in section 35, township 15 south, range 23 east. The mortgage was given to secure the payment of a promissory note of $640.

See the fine display of nursery stock of Long Bros. & Co. J street. *

GRADY DIVORCE CASE.

THE DEFENDANT'S ACTS OF CRUELTY.

His Wife a Target for Various Missiles—Her Good Character.

The suit for divorce of Cora E. Grady against A. N. Grady was called for trial before Judge Harris yesterday. There were a large number of witnesses in attendance, most of them women.

Goucher & Jacobs represented the plaintiff, and Grady & Gallagher the defendant. Attorney W. D. Grady being absent, E. S. Van Meter was on motion of Mr. Gallagher entered as associate counsel for the defense. The witnesses were excluded from the court room and the trial held behind closed doors.

A large number of witnesses were examined yesterday, but being mostly character witnesses, little of interest was elicited. Their names are Mrs. M. Johnson, P. Le Blanc, Mrs. E. Donandt, Mrs. Annie Hoover, Christina Andreas, Lizzie Krals, S. J. Hinds, S. D. Betz, Lucy P. Goff, Mrs. J. V. Curd and Mrs. Grady, the plaintiff.

They testified that Mrs. Grady was of good character and that her reputation was also good. Christina Andreas testified that Grady had on one occasion thrown a shoe at Mrs. Grady, and at another time poured a pan of water on her. The witness was working for the Gradys when these things happened.

Stephen D. Betz, another witness, had formerly lived with the Gradys. He was with them for quite a time. Sometimes Grady treated his wife well and at others he was harsh. They quarreled every now and then. Grady had his wife had a quarrel in 1888 and Mrs. Grady threatened to go east. Mr. Grady said he would stap her, but did not. Husband and wife became rapidly estranged after this.

Mrs. Grady, the plaintiff, was put on the stand a few minutes before adjournment. She testified as to the ownership of some property and had no more than begun the recital of her woes when the court adjourned till this morning at 10 o'clock.

The ground on which Mrs. Grady asks for a divorce is the cruel and inhuman treatment of her by the defendant, numerous instances of which are cited in her complaint. The defendant filed an answer and cross-complaint in which he charges Mrs. Grady with adultery with C. Ratto. The discovery of Ratto in Mrs. Grady's room by the husband is too recent to make a detailed account necessary. It was alleged by Mr. Grady that Ratto was on deshabille at the time. Ratto took several shots at Grady in the room and is now in jail on a charge of assault with intent to commit murder.

HABEAS CORPUS.

Bruce Fails to Regain His Liberty Thereby.

J. F. Bruce was brought before Judge Holmes yesterday afternoon on a writ of habeas corpus. J. C. Denel appeared as the petitioner's attorney.

Bruce was sentenced on December 1st to pay a fine of $50 or serve fifty days in the county jail for the crime of petty larceny, to which Bruce had pleaded guilty.

Attorney Denel claimed Bruce was being illegally detained in that he had already served his term. He maintained that the law provides that a fine shall be served out in jail at the rate of $2 a day, while Bruce had now been in jail thirty-nine days.

The court was of a different opinion and denied the petition, remanding Bruce.

When offenders are sentenced by a justice of the peace the rate of serving out the fine is $1 a day; if he is sentenced in a superior court the rate is $2 a day if the alternative be allowed.

FRESNO AND MONTEREY.

The Road to Connect With Deitrick's Line.

Colonel A. W. Jones and his son, A. W. Jones Jr., of Kansas City are at the Lick House, says the Examiner. Mr. Jones, with some of the leading citizens of Monterey and Fresno, will organize the Fresno & Monterey Railroad company today.

This road, the Colonel says, will be in operation within six months from today. Work is to be commenced in about sixty days and pushed rapidly from both Fresno and Monterey. It is to be put in good shape for fast train service and will be laid with sixty-eight pound steel. The company will figure on handling all the grain traffic of Fresno and Tulare counties.

The road will have a San Francisco connection over the San Francisco and Santa Clara Valley Railway line, the road that James Deitrick has been pushing.

THE CHURCH CASE.

Motion for Substitution of Attorneys Granted.

The suit for divorce of Alice A. Church against George E. Church came up before Judge Holmes yesterday on a motion of plaintiff for a substitution of attorneys. The plaintiff asked that George E. Colwell of Alameda be substituted for Clara Foltz of San Francisco, the latter not having given satisfaction.

Attorney Foltz was in court and opposed the motion mildly in the beginning. She stated later, however, that she was willing to discontinue her services whenever unsatisfactory, but called attention to a contract she had with the plaintiff for the payment of $1000 attorney's fees, upon the fulfillment of which she expected to insist.

The court granted the plaintiff's petition for the substitution of Attorney Colwell. The trial will take place Thursday.

Provide yourself with a bottle of Ayer's Cherry Pectoral, and so have the means at hand for contending successfully with a sudden cold. As an emergency medicine, it has no equal, and leading physicians everywhere recommend it. *

His Mother-in-law

Urged him to drink Burk's Porter at the New Palm Garden. *

If you intend planting nursery stock this season it will pay you to examine the fine stock of Long Bros. & Co. J st.*

Whittaker's Boneless Hams; best in the world. Seropian Bros., opposite postoffice, sole agents. *

Office desks, book cases, secretaries; a complete assortment. Prices the very lowest. D. H. Williams, I street, opposite Hughes Hotel. *

Oh, why do you suffer with rheumatic and neuralgic pains when the Oil of Eden removes the seed of all pains. For sale by all druggists. *

THE RESERVATION.

MEMORIALS TO BE PRESENTED BY THE CONVENTION.

No Opposition if it May be Used by Stock and Lumbermen.

The committee appointed by the government reservation convention last Monday night have prepared the following memorial to be sent to Washington:

Whereas, At a meeting of the delegates appointed by the board of supervisors of Mariposa, Merced, Fresno, Tulare and Kern counties to consider and devise measures looking to the protection of the mining, stock raising and lumber interests within the limits of the reservation recently established, after due investigation it was the unanimous opinion that the use of the said reservation for the purpose of pasturing horses, cattle and sheep, with proper restrictions, is not detrimental to the best interests of the county at large, or the protection of the watersheds of the various streams having their sources therein.

That, without the use of the said lands for the pasturing of stock, a great loss and serious damage will result to hundreds of stockmen who are actual residents of the said reservation, as well as stockmen who use the high Sierras as a summer range for their herds.

Therefore, the convention requests that the lands within the boundaries of the reservation be leased by the government to citizens of the United States for a nominal sum, with sufficient restrictions in the use of such, in quantities to suit the convenience of the citizens of the said counties, giving preference to old residents and actual settlers.

We would also recommend and request that the mining interests and claims, legally acquired prior to the reservation, be recognized and protected by the government; that rights of way, timber, etc., necessary to the development and operation of the mines, be granted to the owners, under such regulations and arrangements as may be authorized by the government.

The lumber interest also, which forms an important part of the revenues of a large number of the citizens of the said counties, would also suffer should no timber be allowed to be cut. We, therefore, recommend and request that timber suitable for commercial purposes be sold by the government in limited quantities and under proper restrictions.

H. J. OSTRANDER, President,
I. F. BUCKLEY, Secretary.

The following has been prepared for presentation to the legislature:

At a meeting of the delegates appointed by the boards of supervisors of the counties of Mariposa, Merced and Fresno, held in Fresno January 9, 1893, to consider the best means of protecting the stock raising, lumber and mining interests of the above counties, it was resolved that the establishing of the Yosemite national park was a serious drawback to the aforementioned interests, and that our senators and representatives now at Sacramento be requested to use their best endeavors to pass a resolution urging congress to pass the bill known as the amended Caminetti bill, which said bill advocates the cutting down of the said park or reservation about one-half.

FREE LIBRARY.

Two Thousand Volumes Expected in About Two Weeks.

The rooms of the free public library in the new building corner of I and Fresno streets will be opened about the middle of next week. The shelving is already completed and the work of painting will begin today. Two thousand volumes have been ordered and are expected in about two weeks. They will represent all departments of literature from the juvenile to the most profound works of science. A reading room will be attached to the library proper and, other features will be introduced from time to time as the state of funds may justify.

Mrs. Dr. Latimer has been appointed librarian.

THE Y. M. C. A.

Files a Petition for Permission to Sell Property.

The Young Men's Christian association, by its attorney, H. Z. Austin, filed a petition in the superior court yesterday asking permission to sell its property in this city.

The petition relates that the association is indebted in the sum of $25,000, of which $18,000 is secured by mortgage. This mortgage is long overdue, and the association has no funds out of which to pay either the indebtedness or the interest thereon.

The association desires to dispose of its property, so that the proceeds may be applied to the payment of the debt. If this is not done the mortgage will be foreclosed and great expense will be entailed. It will therefore be for the best interests of the association to sell the property.

The property it is intended to dispose of are the lots on I street and the Y.M.C.A. building standing thereon. The court fixed January 21st at 9 a.m. as the time for hearing the matter.

FORENSIC DEBATERS.

Officers Installed for the Present Quarter.

O. A. Williams, A. H. Greeley and E. F. Greeley have been appointed as a committee by the Forensic Literary society to secure the use of Nichols' hall for the society's meetings. The following-named have been installed as officers for the present quarter: E. A. Williams, president; Mel J. Duncan, vice president; B. G. Winters, secretary; A. H. Sweeney, treasurer; E. G. May, sergeant-at-arms.

The program next Monday evening will be a history of "Home, Sweet Home," and its author, by A. H. Sweeney; "The Star Spangled Banner," and its author, J. F. Maxwell; Mozart and his works, E. G. May. There will also be music and recitations.

The Boy Bandits.

The examination of the two boys, Hopkins and Jeb Parker, charged with holding up a Chinaman in Squaw valley recently and robbing him of $20.40, resulted in their being held to answer by the Reedley justice. Their bond was fixed at $750 each. Being unable to furnish the same they were brought to this city yesterday and lodged in the county jail.

Long Bros. & Co. have the largest assortment of roses, evergreens and ornamental stock of all descriptions ever seen in Fresno. J street. *

Order your wood and coal from Wood & Dorsey, 356 I street, telephone 15.*

Window glass at Donahoo, Emmons & Co. *

DR. PRICE'S Cream Baking Powder.
The only Pure Cream of Tartar Powder.—No Ammonia; No Alum
Used in Millions of Homes—40 Years the Standard

LIGHTING THE CITY.

THE OLD CONTRACT A VERY SLIPSHOD ONE.

Suggestions for the Benefit of the Taxpayers—Candle Power Important.

Bids, or rather one bid, for lighting the city with gas and electric lights during the year 1893 will be received by the city council at its meeting next Monday night. There will be but one bid, as the plant is now owned and controlled by one company, and the taxpayers will do well to watch the action of the council on the contract.

At the last meeting of the council the company presented an unsealed proposition offering to enter into contract at a higher price per light than has been paid for the past two years, although since that time the coal gas used has been supplanted by the cheaper water gas. The present contract entered into by the company and the city was drawn in a very slipshod manner and contrary to the usual custom of cities does not specify the candle power of the gas to be used.

The present contract provides that the company shall furnish and maintain eighteen or more electric lights of not less than 1500 candle power each. The city agrees to pay the expense of all additional wires to supply lights farther than two blocks from any line of wire already constructed—in other words, the city pays for the excess of wire over that distance. Each light shall be kept burning from dusk till 1 a.m., except when the moon is shining sufficiently to light the streets. The rate for each electric light is $12 per month.

The contract provides for ten or more gas street lamps of standard size and pattern, to be kept burning from 1 a.m. until sunrise, except when the moon is shining, etc., the city to pay $2.50 per month and $5 per month, for gas lamps burning from dusk till daylight.

When the new contract is made it would be well for the council to specify what it shall pay for the excess of electric wires outside the two-block limit, and also to specify the minimum candle power of each gas light. Then the taxpayers will have a guarantee that they will get their money's worth, whether it be in coal gas or water gas.

It is also an expensive proceeding for the city to detail a $75 per month policeman to light and extinguish the gas lamps for the gas company. This is the time when the full services of the policemen are required, and the city is found to suffer more or less by his absence. It would be more businesslike to require the company to do its own lighting and extinguishing, and hold it responsible for any neglect of duty in this regard, instead of having the responsibility shifted to the shoulders of the city.

The Record Beaten.

Fresno continues as a record breaker. Miss Lillian Lafferty, the "hello" girl at the telephone office made 127 switches in one hour yesterday afternoon, thus breaking all previous records.

The continual succession of boils, pimples, and eruptions from which many suffer, indicates an impure state of the blood. The most effective remedy is Ayer's Sarsaparilla. It expels the poison harmlessly through the natural channels, and leaves the skin clean and clear. *

Bucklen's Arnica Salve.

The best salve in the world for cuts, bruises, sores, ulcers, salt rheum, fever sores, tetter, chapped hands, chilblains, corns, and all skin eruptions, and positively cures piles, or no pay required. It is guaranteed to give perfect satisfaction, or money refunded. Price 25 cents per box. For sale by Webster Bro's, City Drug Store, corner K and Mariposa street, Fresno. *

Sperry's best family flour has led all others for forty years.

Louis Einstein & CO.

Grand Clearance Sale!

During January, 1893

The extension of our Sweeping Reductions in every department can be fully realized by a perusal of the few items enumerated below:

Check Cheviots, blue and brown	5c
Canton Flannel oilvery good quality marked, down to	6c
Fancy Plain Dress Goods	7c
Plain Mohair, formerly 25c, now	10c
Manchester Cashmeres, regular 25c, now	15c
36-inch Tricots reduced to	20c
English Check Suitings, 38-inch	25c
French Fancy Brown Flannels	25c
42-inch Colored Henriettas reduced to	35c
All Wool Heavy French Serges, 42-inch wide, cheap at $1.00, now at	75c
Remnants of Dress Goods, Silks, Flannels, Linings, Prints, Ginghams, Table Linens, and Crashes	at half price

Great bargains in Trimmings, Skirts, Knit Shawls, Hosiery and Underwear, Veilings, Laces, Buttons.

Wall Paper Department

At 5 Cts.

25,000 Rolls, New Style White Blanks will be offered during this sale at 5 cents per roll.

Louis Einstein & Co.

Depot for Standard Patterns.
Agency for Maggioni Francesco Kid

LEADING DRY GOODS HOUSE OF FRESNO

W. McCALLUM & CO.

Sole Agents Fossi Gloves—Corset Depot for Central and Southern California
Headquarters for Fast Black Hosiery.

Sweeping . Clearance . Sale

WORLD DEFYING PRICES.

Commencing tomorrow (Monday), January 9th, and continuing until our entire Fall and Winter Stock is cleared out, we shall inaugurate the Greatest Clearance Sale ever known in the history of the Dry Goods trade. We invite world be competitors, general merchandise and long price credit houses (the obsolete system of half a century ago) to follow us if they cap.

Monday, January 9, '93

WORLD DEFYING PRICES.

Dress Goods.

CASH BUYERS—We offer you the opportunity of the age. During this sale you can secure stylish dress goods at a mere nominal price. Study carefully the price list below:

Slaughter Without Reserve.

36-inch fancy Boucle cloth, per yard	12½c
42-inch striped Cheviot suiting, do	15
40-inch diagonal storm serge, do	20
45-inch Scotch cheviot suiting, the renowned Bannockburn man'f. per yard	25
36 inch Henrietta in full line of colors, yd	20
38-inch black Henrietta per yard	25
40 inch Tricot cloth, per yard	25

The prices quoted above are less than manufacturers' cost, and cannot be duplicated in America.

You Can Purchase for $1.00

12 yards of Tennis cloth for	$1 00
20 yards, yard wide, bleached muslin for	1 00
18 yards, yard wide, bleached muslin for good value for 10c a yard.	1 00
25 yards crash toweling for	1 00
25 yards Canton flannel for	1 00

Cloaks, Cloaks, Cloaks Must Go.

Double Breasted Cheviot Reefer Coats, in brown and black, latest styles	$3 95
Double Breasted Reefer Coats, fur collars	5 90
Double breasted Reefer Coats, in black, brown and tan	7 95

Just Think, It's a Deep Cut!

BUT CUT WITH A WILL.

Sealette Coats, manufactured from Sir Titus Salts' Celebrated Seal Plush, guaranteed London dye, satin lined $5 90

House Furnishing Goods.

THINK AGAIN.

Cream Towels, 20 inches wide, 37 inches long	12½c
Cream Table Linen (all linen), per yard	25c
Better grade Cream Table Linen	30c and 40c
Blankets and Comforters away below mill price.	
Ladies Wool Hose and Underwear at clearing prices.	
Ladies' Black Wool Hose, Merino heels and toes, per pair	20c
Ladies' Union Suit $1.25; to clear these are reduced from, per suit	$2.00 and $2 50

We respectfully request intending purchasers to call early and avoid the unpleasantness of an afternoon rush. No samples given during this sale. No samples mailed to the country during this sale. No discount to country storekeepers during this sale.

Ten first-class salesmen wanted. None but men of experience and ability need apply

W. McCALLUM & CO.,
Temple Bar Building, Cor. Mariposa and K Sts

FRESH Candies DAILY —At the— Fresno Candy Parlors
1123 J Street, near the Postoffice.

Money to Loan.

I AM PREPARED TO NEGOTIATE LOANS on most advantageous terms, upon approved real estate security; town property preferred; money to be repaid in 12 or 24 monthly installments, to suit borrower. No membership fee charged.
Parties intending to build cannot do better than consult the undersigned.

For further particulars apply to
S. S. WRIGHT,
1050 J Street - - Fresno

Fashionable Tailoring PARLORS
J. E. DEALY
CUTTER.
Walker Building, Mariposa St., opp. Grand Central Hotel.

Arcade Hotel,
Cor. J and Stanislaus Sts., Fresno.
First-class in every respect. Board with or without rooms. Rooms rented separately. Electric light throughout the building. Cool, comfortable, airy.
Board and Lodging $5, $6 and $7 Per Week, According to Room.
C. H. CLOUTMAN, Proprietor

FOUND AT LAST...
F. H. SINCLAIR
.....THE SHOEMAKER

LOOK AT HIS PRICES:

Men's Soling and Heeling	$1 00
Men's Soling	75
Ladies' Soling	60

When Sinclair mends your shoe
He does it neat and good;
His prices are just, and him you can trust
To make old shoes good as new.

THE PEOPLE'S SHOE SHOP
923 I St., next to Hughes Hotel, Fresno.

Fresno & Merced County Lands
TO RENT
And for Sale!
75,000 ACRES OF WHEAT AND SUGAR beet land in the above counties to rent for a term of years; also 120,000 acres of fine raisin, fruit, alfalfa and sugar beet land, with water for irrigation, for sale in tracts of 20 acres to large tracts, suitable for colony purposes.
For particulars apply to
E. B. PERRIN,
409 Kearny St., San Francisco.

C. F. Riege.
1809 MARIPOSA STREET.
LEADING
BOOKSELLER and STATIONER
Diaries for 1893 now ready.

MERIT!
Is the Trade Mark of Success the World Over

OUR TAILORING DEPARTMENT

Is manned by the best skill money can engage. We offer greater inducements for their service than any other establishment on the Pacific Coast thereby securing.

PICKED MEN

Men who have thoroughly mastered their art, and the success of this department is solely due to this fact.

Chisholm & Jones.
Mariposa and J Streets - - - Fresno, California.

GO TO C.S. Greenberg
WHITE LABOR CIGAR FACTORY
1831 Mariposa St. -:- - For a GOOD CIGAR

640 Acres. Established 1884.
Trees—TREES—Trees
Fancher Creek Nursery
GEORGE C. ROEDING.....Manager
The largest and most complete assortment of Fruit and Ornamental Trees in the San Joaquin Valley
Specialties—Figs, Olives, Grapes, Lemons.
CALIFORNIA GROWN. NO EASTERN TREES!
Packing ground on R Street, between Tuolumne and Stanislaus streets. Two acres covered solidly
Send for Catalogue and Price List.
Office—1152 J Street Tree Depot—J Street
Opposite Barton Opera House
W. A. CONN, Agent.

THE POOR MAN'S FRIEND COLUMN

SECOND

ANNUAL

Clearance . Sale

—IS—

STILL . GOING . ON

—AT—

The Poor Man's

White Front Stores Friend

1027, 1029 and 1031

I Street - - - Fresno

—AND—

PRICES

—ARE—

Lower Than Ever

Everything

—IN THE HOUSE—

Must Be Closed Out

—BEFORE OUR—

SPRING :-: GOODS

COME IN.

Goods -:- Delivered

To any part of City or additions.

MAIL ORDERS

Promptly . attended . to.

THE

POOR MAN'S FRIEND

White Front

STORES

1027, 1029 and 1031 I St.,

Fresno, Cal.

SUBSIDIZED FAILURES

Decadence of California Fairs.

GAMBLING VERSUS AGRICULTURE

Some Plain Truths About an Evil That Must Be Remedied.

The Los Angeles Times of Monday contains the following pertinent and timely comments on an important question raised by the governor in his message:

A topic touched upon in Governor Markham's recent message which deserves amplification and agitation by the press is the status of agricultural associations under patronage of the state, and their duties to California agriculture. The decorum and conservatism of expression required in a state paper prevents the governor from expressing himself in as vigorous language as the subject deserves, but those who are accustomed to reading the interlines of such documents may readily catch his meaning. It is, in effect, that these subsidized societies have failed to do their duty; that, while they are annually drawing from the state treasury the aggregate sum of $215,000, they fail to render a proper equivalent therefor; that, under this so-called "stimulus" (which is not a stimulus at all) agriculture in this state, so splendidly favored by nature, fails to meet the modest requirement of supplying our own markets with meats, poultry, butter, cheese, eggs, potatoes, flour and other mill products, hay, starch, olive oil and canned goods. The figures given of our imports in some of these lines are actually astounding.

And, after presenting the outlines in this strong light, the governor leaves the details to be filled in from the knowledge which the people already have of the situation. He does not pretend to say just how these agricultural associations have failed, nor why. We feel impelled to take up the subject at this point and supply the hiatus by repeating a few plain, disagreeable truths that have hitherto been presented by this journal:

The subsidized "agricultural" associations are failures, because they have turned their backs upon legitimate agriculture and have devoted almost their entire energies and resources to horse-racing. Horse-racing in our day is simply gambling, and gambling is not, and never can be, agriculture. This industry comprehends the breeding and utilization of all kinds of stock, and an agricultural association may properly exhibit creditable specimens thus produced; but when one of the characteristics of one family of stock is singled out—say the speed of horses—and this point is magnified beyond all others and almost to the exclusion of all others, while its legitimate purpose is perverted and turned into a gambling device, then it is no longer a stimulus to agriculture. If practiced in the name of agriculture, absorbing the money and attention which should be properly distributed to the various branches, it becomes an absolute enemy to the industry—a clog, a stumbling block, an evil without justification of any sort.

It is not simply that the meetings of these so-called "agricultural" associations stimulate gambling on the speed of horses to the obscuration of all results of farming, but they furnish a rallying point for gamblers of all sorts. Take the state fair, held at Sacramento, as an example. For years it has furnished a perfect saturnalia for men who eke out a living by games of chance. All the gamblers in the state rally at Sacramento on these occasions. The poker sharp is there; the faro and keno men loom up with their layouts; the three-card monte man, the thimblerig manipulator, the engineer of the roulette wheel, the rouge-et-noir artist and the confidence broker are all within easy reach of the pool-seller. Some of these fellows, who, if they were attempt to ply their callings openly in any city of the state, would be promptly arrested, are allowed to fleece the greenies in attendance upon the state fair without let or hindrance. They may even have a license from the managers of the fair to operate on the grounds. At any rate it is recognized as "the thing"—gambling is in the air, and the sentiment of the management is against interfering with it in any form. Our Sixth District Agricultural association meetings at the park are of the same piece. The Times has exposed its gambling iniquities and protested against them for years, but without avail.

If the state of California were to meet the situation squarely and conclude that this sort of thing is what it wants, the appropriation bills which pass the legislature should have preambles, reading: "Whereas, it is deemed necessary for the promotion of gambling, and for the encouragement of men who live by games of chance, that state and district unfairs should be held," and so forth. That would be the honest way of putting it. We say it is a mean, hypocritical device to shoulder off upon agriculture the responsibility of subsidizing the saturnalias of vice.

Now we confront the astounding conclusion that the state of California, which declares in its statute books that gambling is a crime—which prescribes stringent measures for the suppression of gambling as a practice against good morals and the best interests of society—annually appropriates out of the public funds the sum of $215,000 for the encouragement of this same crime! When presented without illusion or glamour, how monstrous the idea becomes! Will the people of California much longer endure this malappropriation of their funds? Ought they not to arise in righteous indignation and demand that the iniquity shall cease?

We used to think that it might be possible to reform the established agricultural associations and gradually turn them into their legitimate channels, but we are now convinced, after several years of effort, that the gambling influence has got too strong a hold upon them to be removed. The whole system is rotten to the core, and there is no remedy that will reach it but utter extermination. Let the state cut off all appropriations, and deny official sanction to these associations. Let them die, for they cumber the earth and preclude its fruitfulness. Let the men who live on horse race gambling depend on their own resources, and no longer masquerade as representatives of agriculture. When the field is once cleared, legitimate agricultural associations will spring up, backed by individual enterprise and public spirit, and sustained by public patronage. They will get along without subsidies, and will prove promoters of legitimate agriculture.

THREE TROUBLES.

3 Three things which all workingmen know give the most trouble in their hard-strain work are: Sprains, Bruises and Soreness.

THREE AFFLICTIONS.

3 Three supreme afflictions, which all the world knows afflict mankind the most with Aches and Pains are: Rheumatism, Neuralgia and Lumbago.

THREE THINGS.

3 to do are simply these Buy it, try it and be promptly and permanently cured by the use of

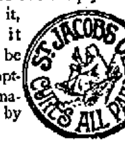

AMUSEMENT.

Fanny Rice at the Barton This Evening.

Fanny Rice, who has made the biggest hit known in San Francisco for years, and who has just completed an extraordinary engagement there, will be seen at the Barton opera house tonight in the

character of Violet Grey in "A Jolly Surprise," in the title role of Offenbach's one act operetta, "The Little Broomseller." An exchange says:

Without a doubt "The New Jolly Surprise, interpreted by Fanny Rice and her company is the best of its kind, with the best aggregation of talent which has been seen in this city for a very long time. Fanny Rice is really fascinating, and has a dainty way that charms everybody. She has a fine stage appearance, has a melodious voice both for speaking and singing, is a stylish dresser and can dance as well as act well. She is full of what the French call chic, one of the most essential qualifications for an opera bouffe artist. Full of life and merriment, she is the very essence of good nature and fun, and she not only imbues her company but her audience with the same spirit. Her sketches, imitations and songs were all clever performances, and it is not oversaying that she captures her audience on her first appearance, and impresses them that a comedienne is in town who furnishes a feast of merriment for all who see her. As before stated, her company is one of the very best, as a whole, that have been seen in farce comedy. They were selected for their efficiency, and no mistake has been made by Miss Rice in obtaining any of them. Charles H. Bradshaw is a most amusing comedian, original, and without resorting to tricks to create a laugh. Melville Stewart and B. McDonough are also capable players, and the ladies of the company all very clever. "The Jolly Surprise" is not a misnomer. It is a surprise, for it is well played, and although there is nothing to the play except what the players make out of it, it shows that no matter how frail a play may be in point of construction, if the people are there to make something out of it, its faults are forgotten, and the players make atonement by their good impersonations for every other defect.

The farce comedy is preceded by the operetta formerly heard under the title of "The Alsatian," but now called "The Little Broomseller," in which Fanny Rice and Frank Jones interpret the roles of Lieben and Frischen, respectively.

JEAN LACESTE

Arrested for Insanity—He Attacks the Prisoners.

About 4.30 o'clock yesterday morning Officer Smith was notified that there was a crazy man in the house corner of K and Ventura streets who was terrifying the neighbors with his violence. The officer went to the house mentioned and found Jean Laceste struggling in the grasp of two men.

Laceste was howling with great vigor and doing his best to escape those who were holding him. He had on nothing but his night gown and it required considerable exertion on the part of the officer and others to dress him. They finally succeeded and Smith, with the assistance of another man took Laceste to jail in a hack.

Here the Frenchmen was given something to sooth his nerves and he quieted down. Yesterday afternoon he became violent again and made an attack on several of the prisoners, striking and kicking them. Upon this Jailer Connelly locked him up in a cell.

Laceste has a wife in this city and a son in San Francisco, who has been telegraphed for. Mrs. Laceste was with her husband when his fit came on, but his violence terrified her and she ran to a neighbor's. Laceste is said to have been in an insane asylum once before. His mental condition will be examined into before Judge Holmes this morning at 9 o'clock.

HIGHBINDERS RAMPANT.

War Imminent Because of a Stringency in the Money Market.

The highbinders in Chinatown have been very restless of late, some of the tan games and other industries that flourish in that delectable quarter having failed to pay their weekly dues. Knives were flourished yesterday and oaths were sworn in high falsetto voices that somebody's heart's blood would flow unless an end was put to the financial stringency in the money market.

Ah Wing caused the arrest of four Chinamen yesterday on a charge of an assault with a deadly weapon. One of the quartet had discharged a revolver at him, the bullet passing through his shirt under the right arm.

Between 12 and 1 o'clock this morning Policemen Babcock, Smith, Christeson, and Specials Cuthbert and Elgan made a raid on a nest of highbinders on G street, between Tulare and Mariposa. They found half a dozen Mongolian toughs asleep in their little beds, and gathered them in on the charge of vagrancy.

The police also captured nine opium outfits; a very good night's work.

Intense Cold in New York.

NEW YORK, January 10.—This has been a day of shivers and shakes and the pedestrian could almost hear his bones crack as he trod the snow covered ground, with the wind driving the cold into his marrow. Snow and ice almost blocked the work of the street cleaning department.

Starting today with a temperature of 26 at 6 a.m. the mercury descended till twelve hours later when it was 10 above, and at 10 o'clock it was 4 with no indications of a break. If anything the cold seems more intense this evening, when there was no traffic to break the force of the wind and when the well heated manufactories which furnished warm spots during the day are idle. Snow commenced falling again up in the state, they having even colder weather. In the Mohawk valley the thermometers registered below zero at 6 o'clock this evening and growing still colder. In Buffalo the thermometer this morning was 6 below and at Corning 3 below tonight.

PERSONAL.

Miss Ella Snow is here from Los Angeles.

John Gilcrist was up from Bakersfield yesterday.

W. D. Tuxbury of Dinuba is in the city on business.

W. D. Grady has been in Sacramento the past few days.

John A. Barclay of London is registered at the Hughes.

George D. Fiske Jr. of Kings River is in the city on business.

George A. Nourse has returned from a business trip up north.

J. N. Pool, the vineyardist, was over from Lone Star yesterday.

Clara Foltz, the San Francisco attorney, was in Fresno yesterday.

W. M. Hughes has returned from a business trip to San Francisco.

Eugene Downing is at present visiting in the Dunlap neighborhood.

John Cashin of the National Ice company, is down from San Francisco.

L. J. Mitchell of the Grand Central studio returned from Madera yesterday.

R. Smilie, the contractor, returned yesterday from a brief trip to Oakland.

Oren Downing will leave for Redding in a few days. He will go on a business trip.

James and Dougal Baird began a course in the Fresno Business College yesterday.

William Euslen, the enterprising Modesto capitalist, arrived in the city last evening.

Mr. and Mrs. E. D. Hofeller of Rochester, N. Y., are spending a few days in Fresno.

Francis A. Fee of Madera and M. F. Tarpey of Alameda arrived on this morning's train.

A Bold Sneak Thief.

The sneak thief is getting hold again. One of his class stole three robes out of a buggy standing in front of the Popular drug store last evening between 7 and 8 o'clock. The property belongs to E. E. Humphrey and he had not been away from the buggy more than a few minutes when the theft occurred.

Another Millionaire Gone.

SAN FRANCISCO, January 10.—Edgar Mills, brother of D. O. Mills, died here today, aged 65 years.

His Little Slip.

She (engaged for an evening party)—It is not quite time for us to start yet, is it, Mr. Spoonamore?

He—No, Miss Daisy, but I am always early. The early bird, you know, catches the—er—the—the—aw—that comet, Miss Daisy, they say can be seen quite distinctly with a good opera glass.—Chicago Tribune.

Clear Proof.

"My wife is a singularly ingenious woman," remarked the married man.

"Indeed!" said the bachelor, with a languid effort at interest.

"Indeed, I assure you. It was only yesterday that she found a new place to hide my slippers."—Texas Siftings.

Fairly Earned.

Little Tommy—Say, are you engaged to my sister or are you not?

Algernon (blushing furiously)—I am—am not, Tommy, but I would like to—to be.

Little Tommy—Come out from behind that door, sis. I knew I'd earn that quarter.—New York Herald.

An Inspiration.

Mrs. Drowsie—What, my dear, you are not going to wear that bright colored necktie in the pulpit, are you?

The Rev. Mr. Drowsie—Yes, I am. That's the only way I can keep the audience awake.—Clothier and Furnisher.

Lacked in Science.

"Those fellows don't understand the science of football at all."

"How so?"

"Why, they've been playing an hour and there ain't one of them that's so much as lame even."—Detroit Tribune.

I am selling furniture of the latest styles and best designs at very lowest prices. D. H. Williams, I street, opposite Hughes Hotel. *

Blank books to order at J. A. Slater's*

Wood & Dorsey, telephone 16, wrapping paper, paper bags and twine at wholesale.

Set of bread, cake and paring knives; something new at Donahoo, Emmons & Co. *

Pure whisky for medical use at the Bodega. *

Heating and cook stoves; best stock; best prices at Donahoo-Emmons & Co.*

Redden Sleeps in a Rubber Coat.

Being of an economical turn of mind I purchased a cheap hair mattress, the hair stuck into me. I went to my friend Lyon, the furniture King, he told me to sleep in a rubber coat and gumboots, which I did, but it was too cold, so I bought a fine white hair mattress of Lyon and its a dandy. REDDEN, The Coal Man. *

Magazines bound at J. A. Slater's. *

Attention, Beer Drinkers.

The Old Palm Garden is the only place in Fresno you can secure eastern and the celebrated Pabst Milwaukee beer.

Fresh Frankfurters every day. *

Redden & Collins sell wood. *

$1000 Reward.

Any lady or gentleman in Fresno who is troubled with wanting to lie in bed these frosty mornings, or with cold fingers, feet, or general shivering after they are up, we will pay the above reward if instant relief is not given by the proper use of our large second growth oak wood for heating stoves. Also our Peacock coal is equally as good; try it. Redden & Collins. Telephone 40. *

Pabst Milwaukee beer at the old Palm Garden, opposite Hughes Hotel. *

Sperry's Stockton flour has never been equaled. *

Furniture—The best at the lowest prices. D. H. Williams, I street, opposite Hughes Hotel. *

What is It?

Dandruff is the result of a languid unhealthy condition of the scalp or hair, whereby the perspiration becomes thick and clammy, and adheres to the surface, which, drying forms a scurf or dandruff, which can only be removed by using Smith's Dandruff Pomade, which is guaranteed to cure all cases no matter how long standing the case may be. For sale only by Smith Bros., druggists, Fresno, Cal. *

Dandruff for Six Years.

I suffered for six years with dandruff and tried every remedy recommended to me, without any good effect until I purchased a bottle of Smith's Dandruff Pomade, one-fourth of which cured me, and I can faithfully recommend it to all.
Yours truly, CHARLES SCHWEIZER, Harnessmaker. *

Five Years

Having been troubled with dandruff for five years, I procured a bottle of Smith's Dandruff Pomade and was cured entirely upon as many applications. I can recommend it to all and have no doubt but that it will cure any case.
M. E. SANFORD. *

To Whom it May Concern.

I have been troubled with dandruff for two years, but by the use of Smith's Dandruff Pomade I have been entirely cured. F. O. WOODWORTH. *

Smith's Corn Patent removes without pain; never fails; try it. *

Entertainment

—in the—

BARTON OPERA HOUSE

—on—

SATURDAY, JAN. 14, '93

At 8 o'clock p m , by the

Danish : Benevolent : Society

"Dania" Fresno.

Introductory speech......Hon. H. J. T. Jacobsen
Song......................By the Students
The Play "Intrigue"..............By C. Hastrup
And..............................Tableaux

Grand Ball after the Play

At Armory Hall.

Splendid Music will be furnished.

Admission to play and ball, 50c

Refreshments will be served in Armory Hall.

Reserved seats on sale at Bangle & Hansen's Jewelry Store 1109 J Street.

NEVER FAILS!

B&S HOMŒOPATHIC COUGH & CROUP SYRUP. PRICE 50 CENTS. FOR SALE BY ALL DRUGGISTS.

STEPHENS & BEAN
UNDERTAKERS
Next door to Kutner-Goldstein Co.
I Street - - Telephone 30

FRESNO STEAM DYE WORKS.

The only genuine Dye Works in the San Joaquin Valley.

Dirty Spotted or Faded Goods Dyed, Cleaned and Pressed and made to look as good as new. Alterations and Tailorings are combined with work. Guarantee not to shrink or crock. F. HALKIER, Dyer.
A. J. MELCHONIAN, Prop.
1157 J Street, three doors below Fresno Street

THE ACME

WILLIAM DEGEN, Prop.

Corner Mariposa and I Sts Fresno.

Choice Liquors !

Fine Lunches.

FURNISHED ROOMS

OPEN ALL NIGHT.

Steam Beer !

—AT THE—

GILT EDGE,

1023 and 1025 I St.

Also Celebrated Perfection Whisky

JOHN WIELAND

Fredericksburg

AND CHICAGO

BREWING COMPANIES

JOSEPH HUBER - - Manager

FRESNO DEPOT,

OFFICE, 1722 & 1724 KERN STREET

Telephone No. 63. P.O. Box 1478.

All orders for BEER, ALE and PORTER delivered free of charge to any part of the city. Families promptly supplied with Ice Cold Bottled Beer

DROP IT If in any business not paying you drop it and buy an improved Petaluma Incubator.

MORE MONEY

can be made in raising chickens than in any other business on the capital invested. A beautiful Illustrated Catalogue of Incubators, Brooders and all kinds Chicken Fixings Free.

Agents for Mann's Bone Cutter Necessity Clover Cutter and everything required by poultry raisers.

Petaluma Incubator Co., Petaluma, Cal

Assessment Notice.

LIBERTY CANAL COMPANY PRINCIPAL place of business, Liberty, Fresno Co., Cal.

Notice is hereby given that at a meeting of the Directors, held on the 19th day of Dec., 1892, an assessment of $10 per share was levied upon the capital stock of the corporation, payable on or before the 4th day of February, 1893, at residence of Secretary in Liberty.

Any stock upon which this assessment shall remain unpaid on the 4th day of February, 1893, will be delinquent and advertised for sale at public auction, and unless payment is made before will be sold on the 4th of March, 1893, to pay delinquent assessment and cost of advertising and expenses of sale. E. L. ROUNTREE, Secretary.

P.O., Riverdale, Fresno County, Cal j11dwtd

Stockholders' Meeting.

NOTICE IS HEREBY GIVEN THAT AN ANnual meeting of the stockholders of the Fresno Water Company will be held at the office of the company, in the Einstein building on Wednesday, the 11th day of January, 1893, at 2 o'clock p.m., for the purpose of electing a Board of Directors to serve for the coming year, and for the transaction of any business that may properly come before the meeting.

JOHN J. SEYMOUR, President.

Attest: J. M. COLLIER, Secretary. d21120

Go East and to Europe

— BY THE —

QUICKEST AND CHEAPEST ROUTE

THE GREAT TRANSCONTINENTAL ALL RAIL SYSTEM OF THE

Southern Pacific Company

PACIFIC SYSTEM.

Prompt connections made with the railway lines in the east and with the Great Trans-Atlantic Steamship line at New York and New Orleans for all European ports.

Pullman Palace and Tourist Sleeping Cars attached to Overland Express trains. Also, special sleeper between Fresno and San Francisco.

☞ Tickets sold, sleeping car berths secured and proper information given upon application at the company's office, where passengers calling in person can secure a choice of routes, etc. Orders sold at lowest rates for tickets for passage from European and Eastern cities to any point in the Pacific States and territories. These orders if not used will be redeemed at the full amount paid therefor

A. N. TOWNE, General Manager. T. H. GOODMAN, Gen. Pass. and Tkt Agt
R. GRAY Gen. Traffic Manager.

K. Sugihara Company

1936 Mariposa St.

—Direct Importers of and Dealers in—

JAPANESE GOODS

SILKS, Embroidered Handkerchiefs, Porcelain, Cloisonne Ware, Bronzes, Ivory, etc.

Manufacturers of

BAMBOO WORK And Cabinet Maker.

Easels, Tables, Screens, Tea Houses, Brackets, Chairs, etc., Made to Order

A. ESTABROOKS. S. B. JOHNSON.

Mechanics' Planing Mill

JOHNSON & EASTABROOKS, Proprietors

Mouldings, Brackets, Doors, Sash, Blinds, Screens, Frames.

ALL KINDS OF MILLWORK DONE.

Barley Rolled at $1.50 per Ton.

Telephone 127. Cor. Front and Mono

NOTICE

THE UNDERSIGNED HAS SOLD HIS INterest in the

City Market

to S. EVINGER, who will conduct the business, collect all bills and pay all debts.

JOSEPH BURNS.

FRESNO, Cal., January 3, 1893.

Parties knowing themselves to be indebted to the firm will please call and settle at once.

DON'T FORGET THAT FOR $2

You can get one dozen, best enamel finished Cabinet Photos and Mrs. Burt's Gallery, J St., opposite the Barton Opera House. Groups same price as single pictures. All work first class.

Semi-Annual Report

—OF THE—

Fresno Loan and Savings Bank.

January 1, 1893.

RESOURCES.

Bank premises and real estate	$132,069 31
Loans on real estate	552,083 59
Loans on personal security, etc	33,526 29
County script	2,916 80
Due from banks and bankers	107,798 92
Furniture and fixtures	2,950 09
Cash collections	1,283 11
Other assets	25,225 22
Cash on hand	58,110 22
Total	$916,663 65

LIABILITIES.

Capital	$300,000 00
Reserve	10,100 00
Due banks and bankers	12,216 43
Due depositors	561,631 36
Undivided profits	32,722 86
Total	$916,633 65

State of California, County of Fresno.

We do solemnly swear that we have (and each of us has) a personal knowledge of the matters contained in the foregoing report, and that every allegation, statement, matter and thing herein contained is true to the best of our knowledge and belief.

Signed— T. J. DUNCAN, Vice-President, W. H. McKENZIE, Cashier.

Subscribed and sworn to before me this 3d day of January, 1893.

(Seal.) Signed— L. A. SPENCER, Notary Public.

FRATERNAL SOCIETIES.

Masonic Meetings.

MASONIC TEMPLE, COR. TULARE AND I STREETS.

FRESNO LODGE, NO. 247, F. & A. M. Stated meetings on Fridays on or before the full of the moon. E. S. VALENTINE, W. M.
G. G. ELLIOTT, Secretary.

O. E. S., RAISINA CHAPTER, NO. 66.—Meets second and fourth Tuesday evenings at 7:30. MISS ORA DAVIDSON, Worthy Matron.
MRS. ELIZA F. GRIMES, Secretary.

FRESNO LODGE, NO. 186, I. O. O. F., MEETS Monday evenings at 7.30 in I.O.O.F. Hall, north J st., opposite Pleasanton Hotel. All Odd Fellows are cordially invited to attend. E M. McCARDLE, N.G.
E. M. BISHOP, Secretary

CENTRAL CALIFORNIA LODGE, NO. 343, I. O. O. F., meets every Saturday evening at 7.30 o'clock, in I.O.O.F. Hall, north J st., opposite the Pleasanton Hotel. A cordial invitation is extended to all sojourning brothers. JOHN G. BRESSEL, N. G.
M. A. MORGAN, Secretary.

FRESNO REBEKAH DEGREE LODGE, NO. 153, I. O. O. F., meets the first and third Thursday evenings of each month at 7.30 o'clock in Odd Fellows hall, Spinney building, opposite Pleasanton hotel. All visiting Rebekahs cordially invited. MRS. KATE TURNER, N.G.
Mrs. M. L. Hunkle, Sec.

ATLANTA POST, G. A. R., MEETS THE first and third Thursday of each month at Edgerly hall, cor. J and Tulare sts. All members in good standing are invited. M. B. KELLOGG, P. C.

COURT YOSEMITE No. 8123, ANCIENT ORder of Foresters of America—Meet every Monday evening at K. of P. Hall, corner Tulare and I streets, at 8.30 p.m. All visiting Foresters cordially invited. By order of B. GOODRICH, C.R.
C. T. SIERRA, Rec. Sec'y.

FRESNO LODGE, NO. 188, K OF P.—REGUlar meeting on Friday night of each week, Spinney Hall, and Merced. O. P. RIELDSEN, C.C.
R. R. MURRAY, K.R.S.

YOSEMITE LODGE, NO. 171, A. O. U. W. meets every Tuesday evening in new Spinney building, corner I and Merced streets. A cordial invitation is extended to all members of the order. P. J. McDONALD, Master Workman.
J. M. COLLINS, Recorder. mr24tf

PROFESSIONAL CARDS.

PHYSICIANS.

DR. STARR KING CHURCH, PHYSICIAN AND SURGEON, Office—Rooms 2 and 8, over First National Bank, Fresno, Cal.

DR. C. R. ADAIR Removed office and residence to 1607 Mariposa street, Warner block.

DR. A. W. BURDICK HOMŒOPATHIC PHYSICIAN Fiske Block, corner Mariposa and J streets.

W. P. MILLER, M.D. PHYSICIAN AND SURGEON, Rooms 3 and 4, over postoffice, Fresno, Cal.

DENTISTS.

DR. B. R. CORY, D.D.S., DENTIST. Dentistry in all its branches practiced. Special attention paid to gold fillings, crown and bridge work. Office, parlors 1 and 2 new Winchell building, opp. Grand Central.

COLLECTORS.

FRESNO COLLECTION AGENCY DOOLITTLE & JACOBSEN 1526 Mariposa st., under Grand Central hotel. P.O. box 796, telephone 102.

ATTORNEYS.

S. N. GRIFFITH LAND AND CRIMINAL LAWYER. Office—Rooms 25 and 26, Temple Bar Building

STANTON L. CARTER, ATTORNEY AND COUNSELOR AT LAW. Especial attention given to probate practice and all matters relating to land titles and land litigation. Will practice in all State and Federal Courts. Rooms 12 and 13, Fresno Loan and Savings Bank building.

The White Front

BILLIARD PARLORS AND TOBACCO EMporium, 1121 J street. Finest brands of Havana and Domestic Cigars and Tobacco. No minors admitted.

Ward, Anderson & Macy, Proprietors

Notice.

Notice is hereby given that the annual meeting of the stockholders of the People's Savings Bank of Fresno, will be held at their office in the city and county of Fresno, state of California, on Tuesday, January 10, 1893, at 3 o'clock p.m.

A. V. LISENBY, Secretary.

January 3, 1893. 1465

BARTON OPERA HOUSE.

GEO. F. MOTHERSOLE, Lessee and Manager.

ONE :: MERRY :: NIGHT

WEDNESDAY, JANUARY 11, 1893.

America's Dainty Queen of Mirth and Music

FANNIE RICE

And her own Superb Company in the greatest of Comedy Hits,

The New

JOLLY -:- SURPRISE

Preceded by Offenbach's Operatic Gem,

THE . LITTLE . BROOMSELLER

MISS RICE in both plays.

New Songs, New Dances, Novel Interpolations, and the Sensation of Two Continents.

"The biggest hit known to San Francisco for years."—S. F. Examiner. | "An evening of rollicking, innocent fun."—S.F Report.

The Merry and Mysterious Alhambra Cabinet.

Reserved seats on sale without extra charge at

BANGLE & HANSEN'S .... 1019 J Street.

Prices—25c, 50c, 75c and $1.00.

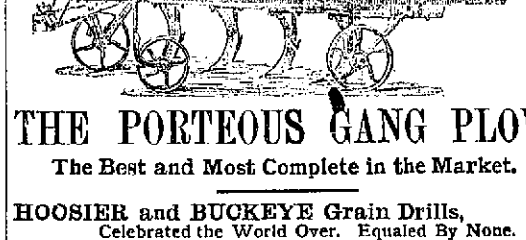

THE PORTEOUS GANG PLOW

The Best and Most Complete in the Market.

HOOSIER and BUCKEYE Grain Drills,
Celebrated the World Over. Equaled By None.
JOHN DEERE Sulky and Gang Plows,
JOHN DEERE Steel and Chilled Single Plows
All Sizes and Styles. Superior to All.
WAGONS, BUGGIES and AGRICULTURAL IMPLEMENTS
SEE OUR RAISIN DRYING FURNACE FOR $45.

FRESNO AGRICULTURAL WORKS,

Cor. Tulare and L Sts. Fresno, Cal

J. S. MARBLE, —:Dealer in:— Staple and Fancy Groceries
ALSO HAY, GRAIN AND WOOD NOTIONS, TINWARE AND CROCKERY.
Cor. F and Tuolumne Sts., Fresno

STOVES

Largest Stock of STOVES in the San Joaquin Valley!

Heating STOVES Cook STOVES
Gas STOVES Oil Stoves
Gasoline stoves

-:- Get Our Prices -:-

Barrett, Hicks & Co.

1035 to 1041 I Street, Fresno.

Merchants' Hot Lunch

From 11 to 1 O'clock.

EDWARD SCHWARZ (PROPRIETOR)

OPPOSITE BARTON OPERA HOUSE AND POST OFFICE, FRESNO, CAL.

Cream Pure Rye and Finest Straight Whiskeys

BUFFALO BREWING CO.

—SPECIALS—

Pilsner

Extra Pale

OTTO NESTEL - Agent

P. O. Box 758, Fresno, Cal.